

Appendix II

Time series (1960-2022) of surface water (0-10 m) and bottom water (station specific) for all monthly and high frequency stations sampled in 2022.

Included parameters are salinity, temperature, dissolved oxygen (including hydrogen sulphide as negative oxygen), dissolved inorganic phosphorus (DIP), total phosphorus, ammonium, sum of nitrate and nitrite, total nitrogen, dissolved silica and chlorophyll (hose sampling and mean from discrete depth 0-10 m). The station BCS III-10 was temporarily moved north-east of its correct position in 2017, this data is presented together with the BCS III-10 time series.

SLÄGGÖ, SKAGERACK COASTAL

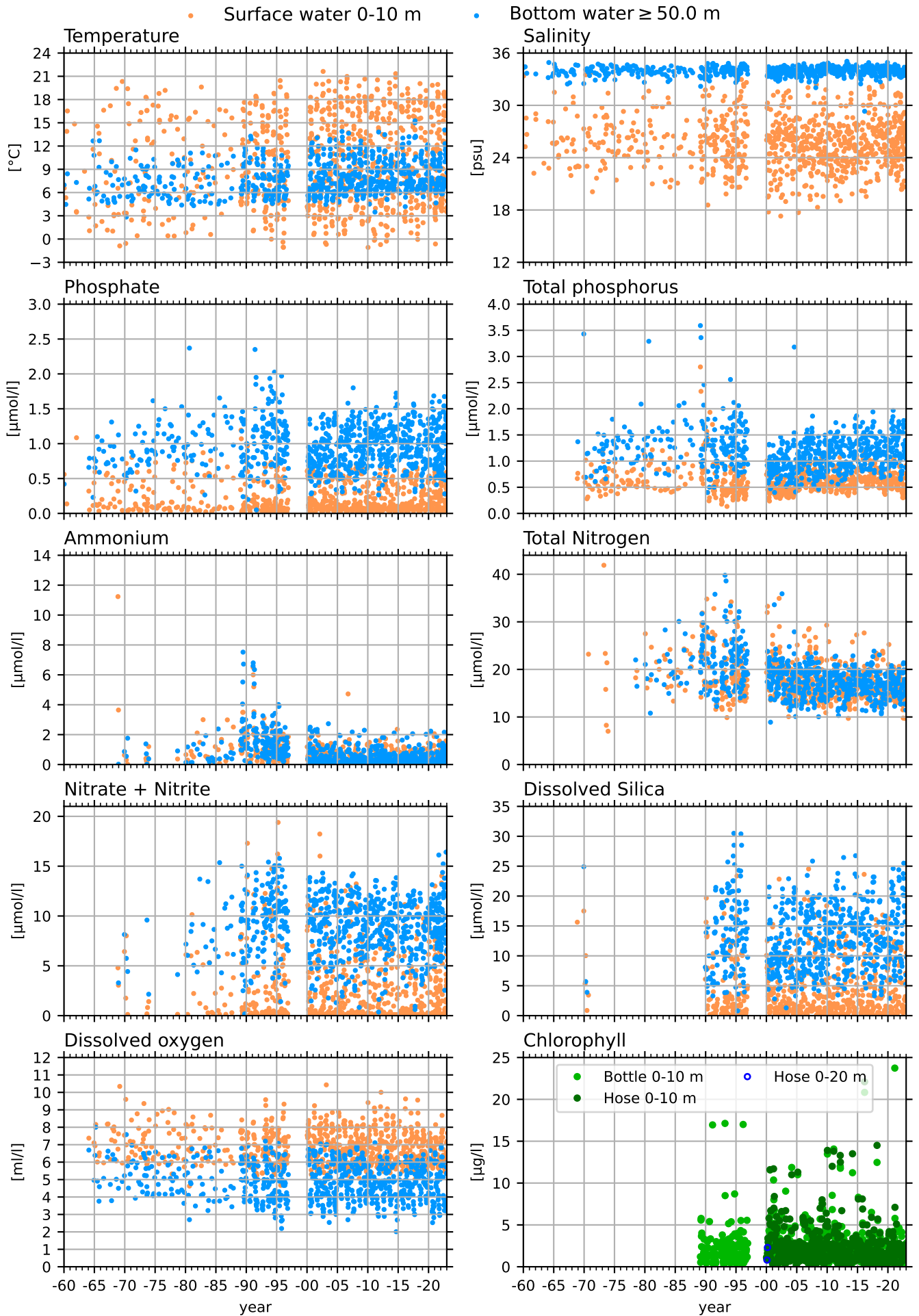

Å13, SKAGERACK

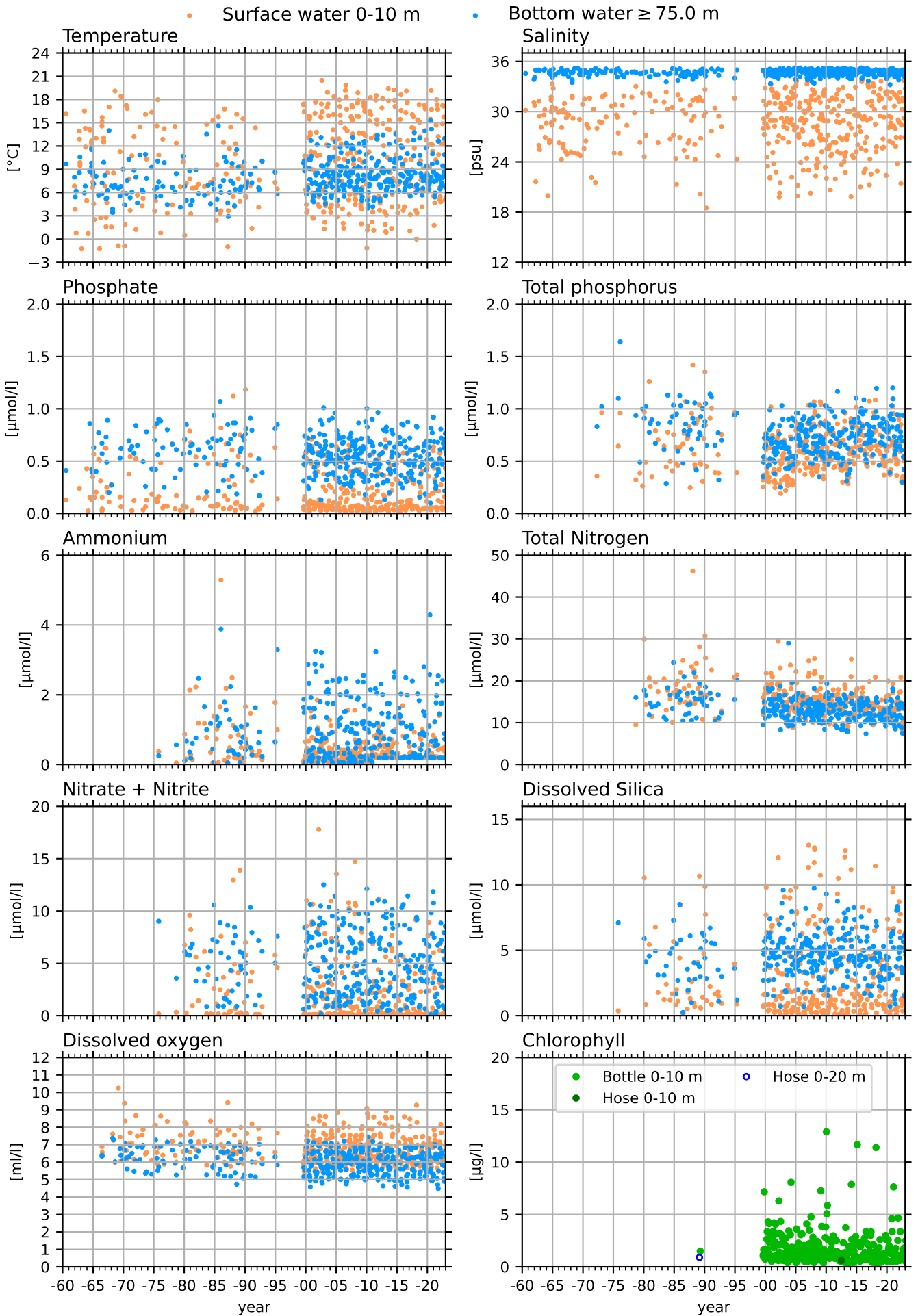

Å14, SKAGERACK

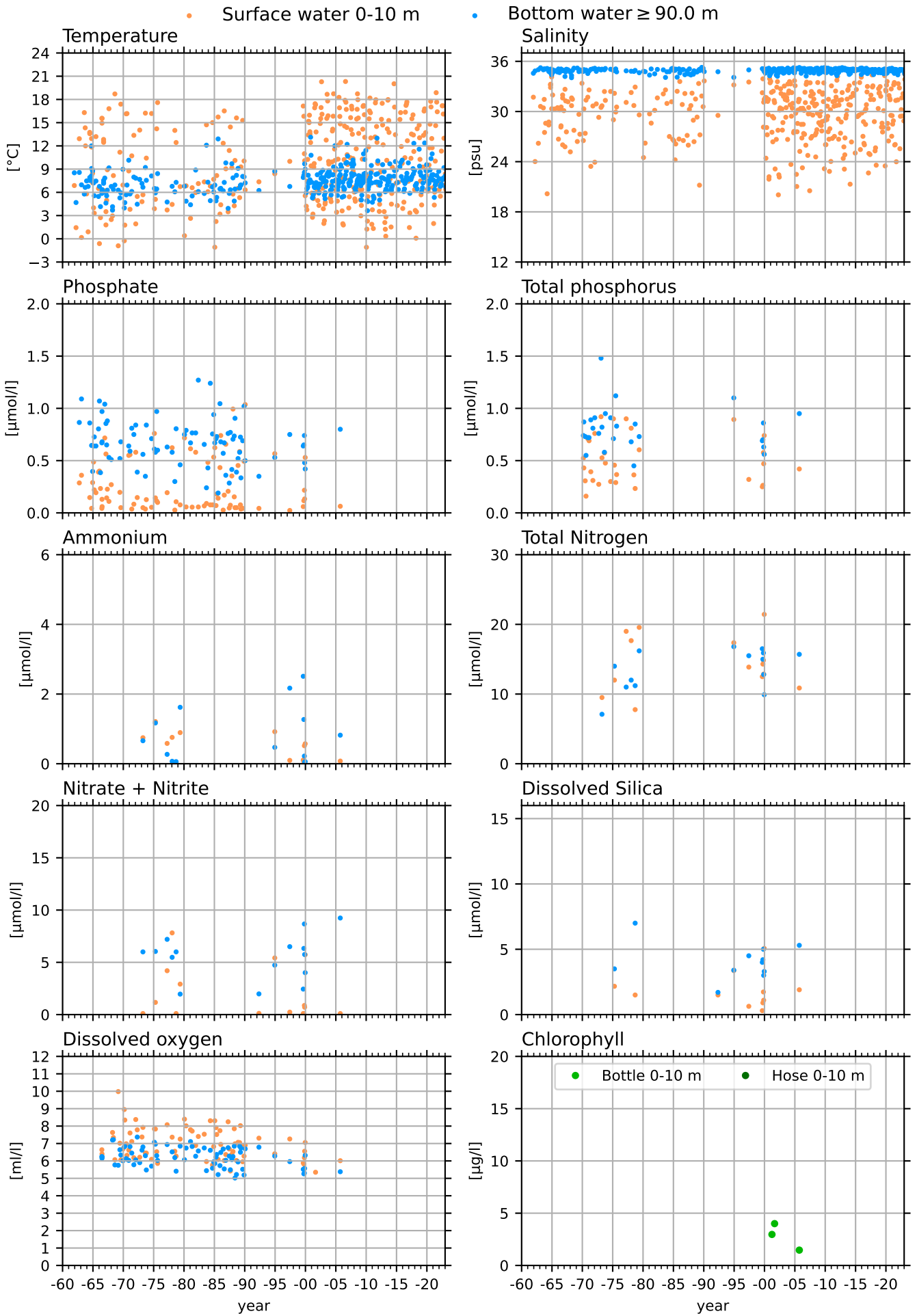

Å15, SKAGERACK

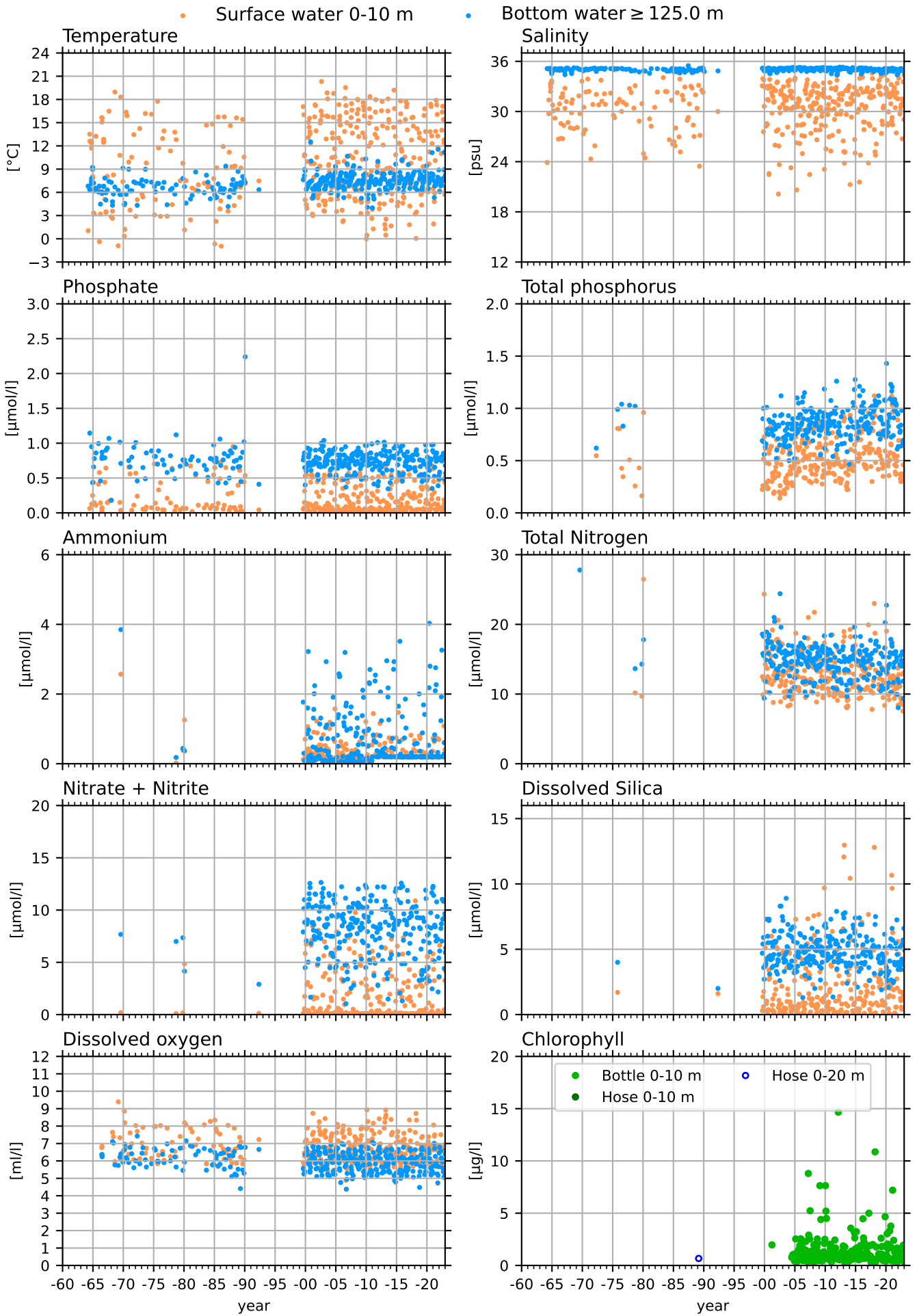

Å16, SKAGERACK

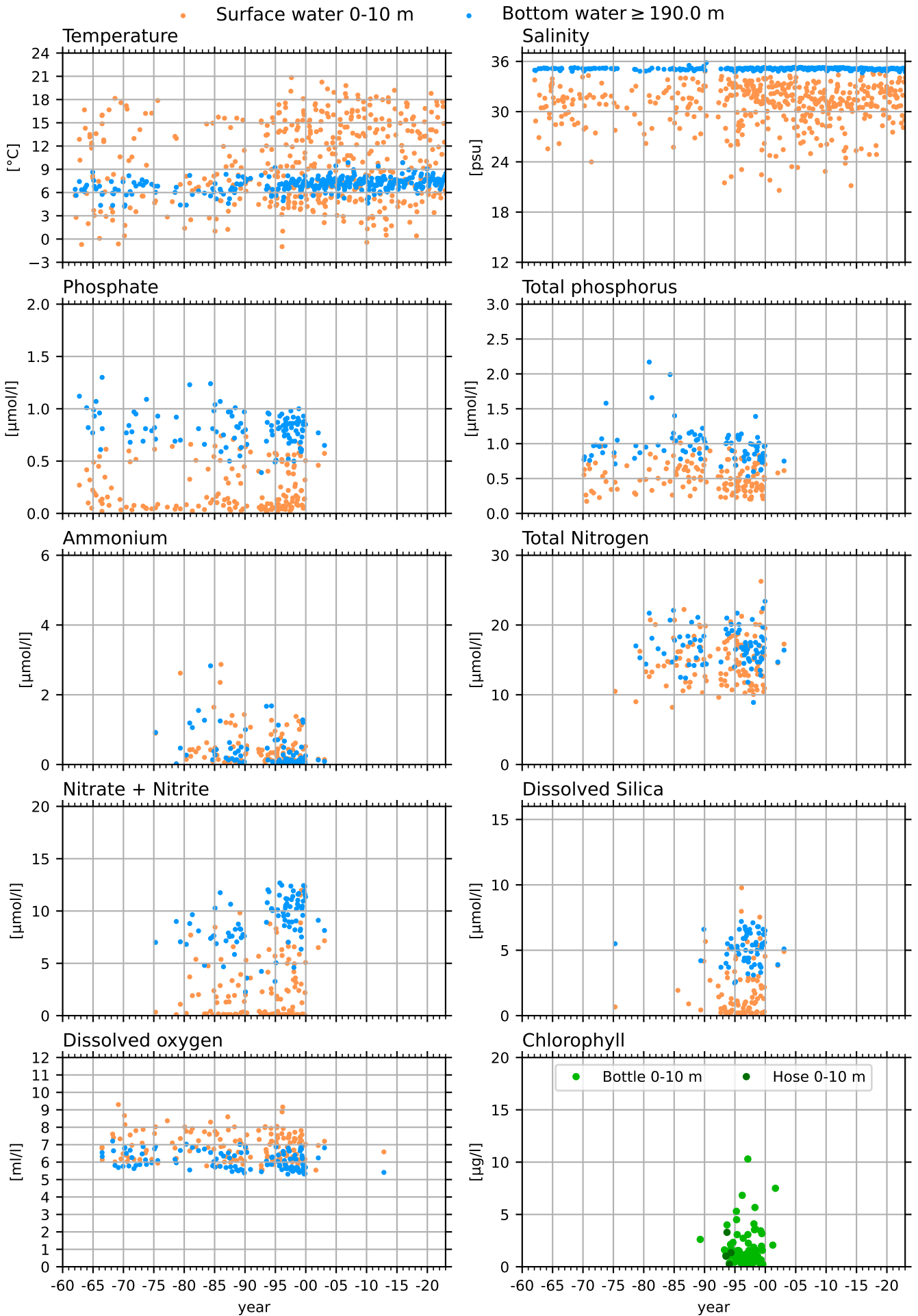

Å17, SKAGERACK

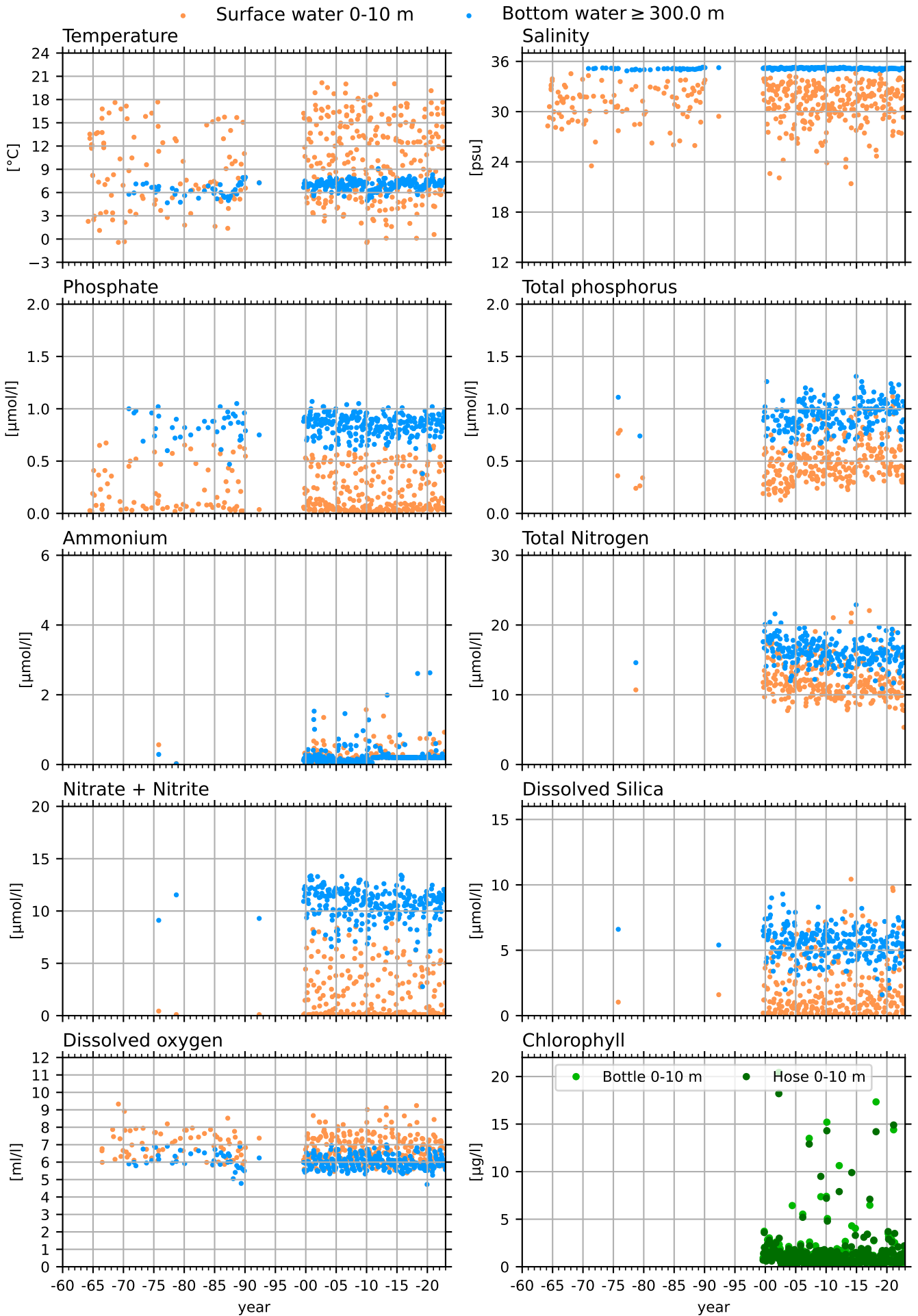

P2, SKAGERACK

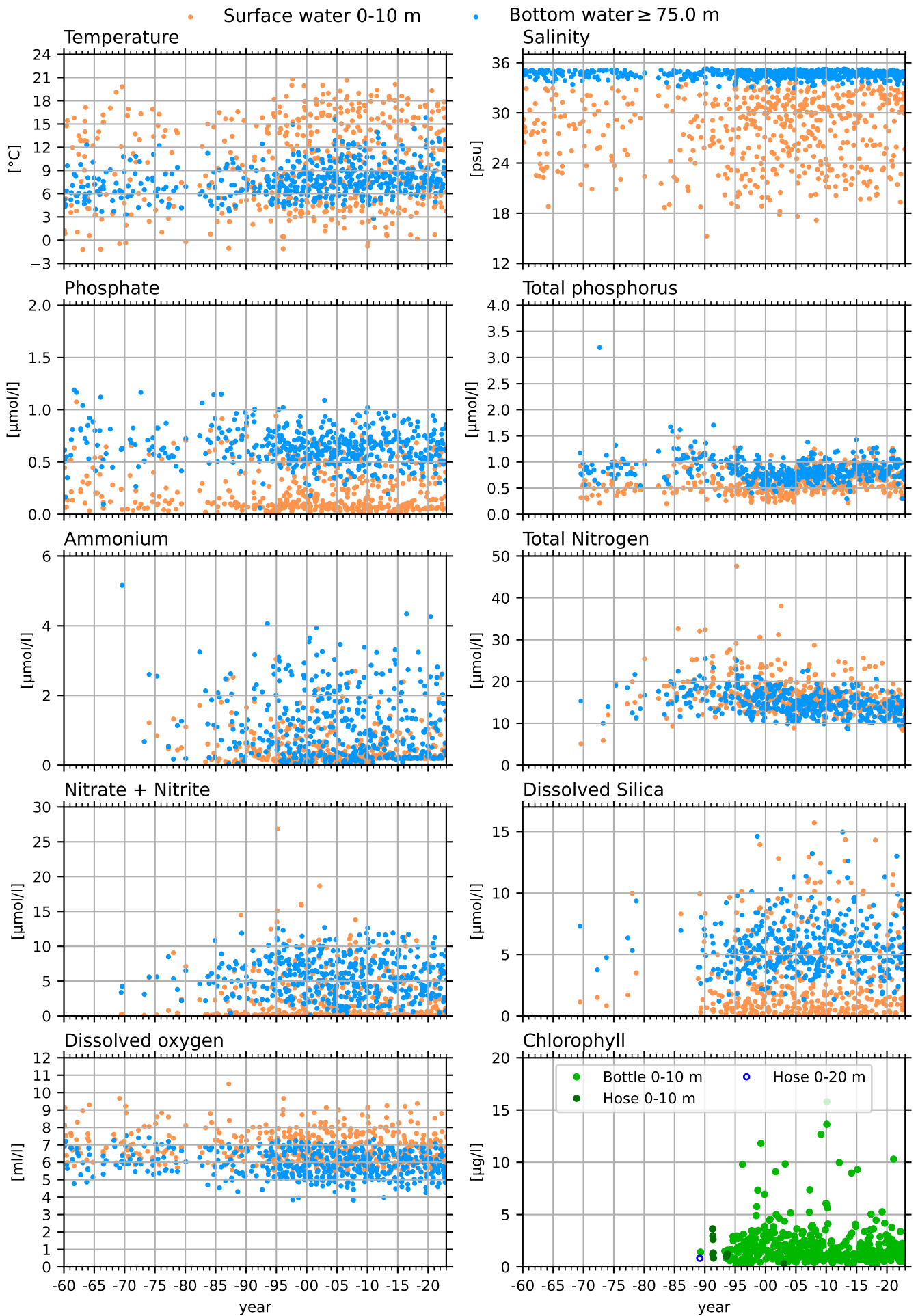

FLADEN, KATTEGAT

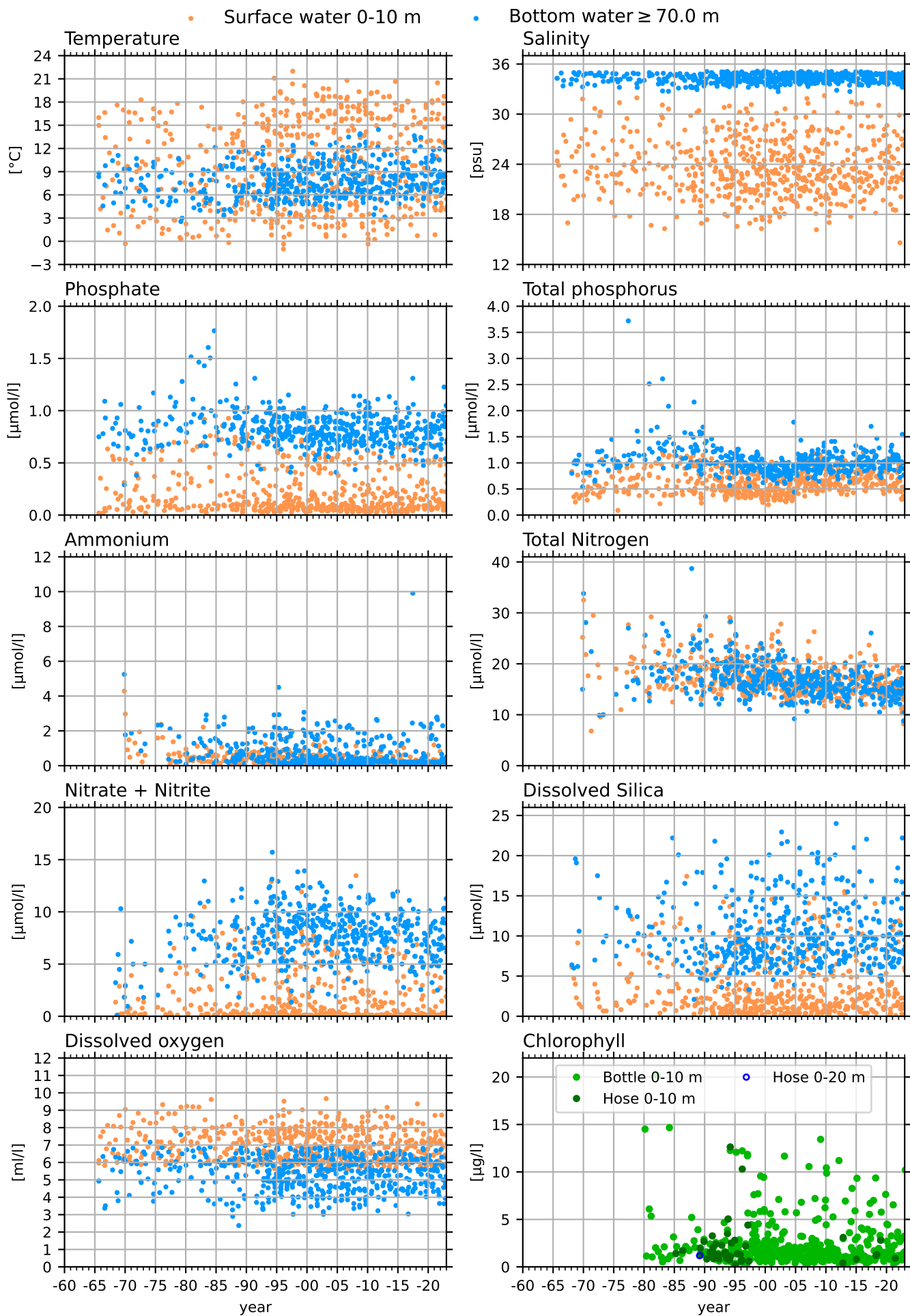

ANHOLT E, KATTEGAT

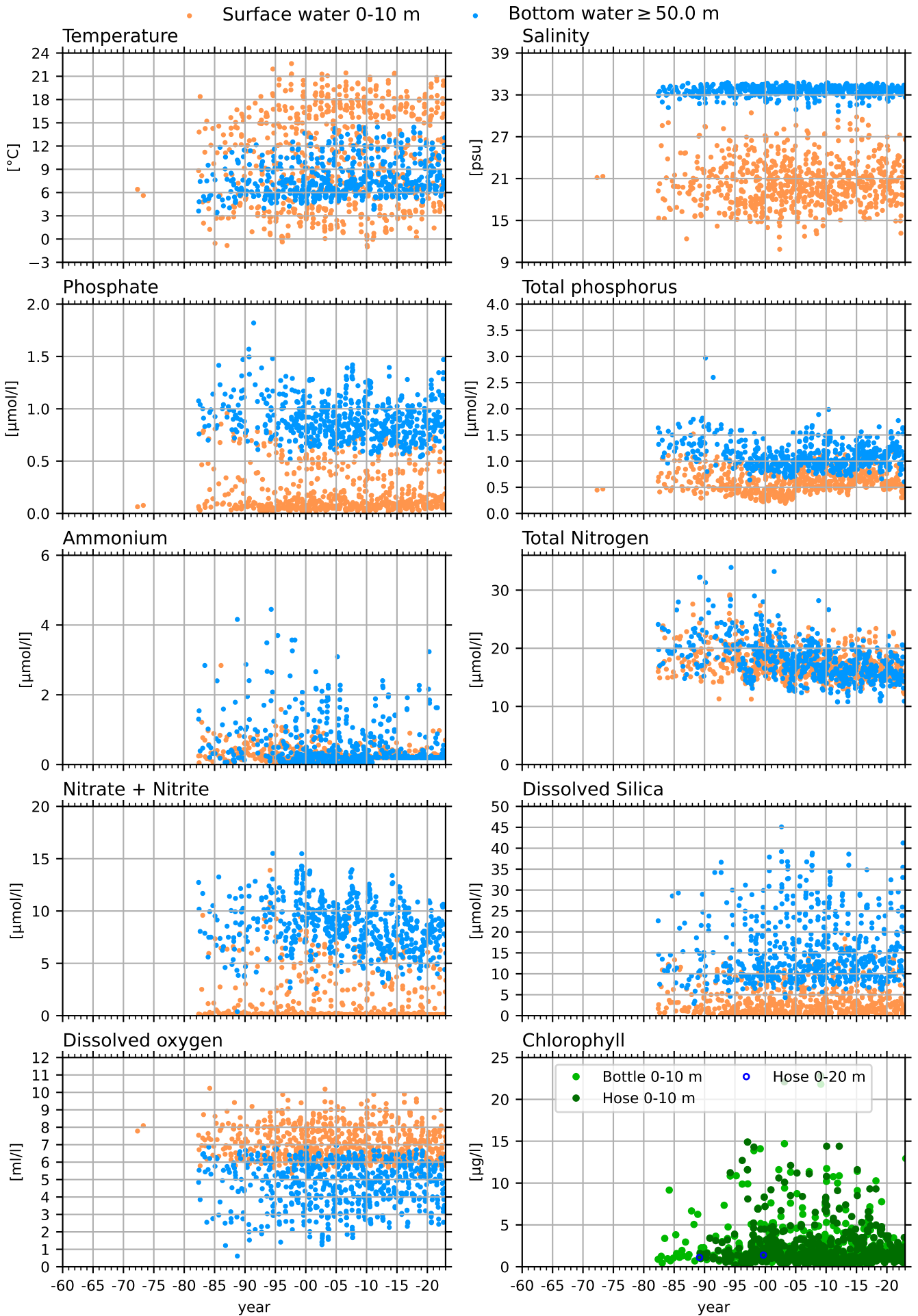

N14 FALKENBERG, KATTEGAT COASTAL

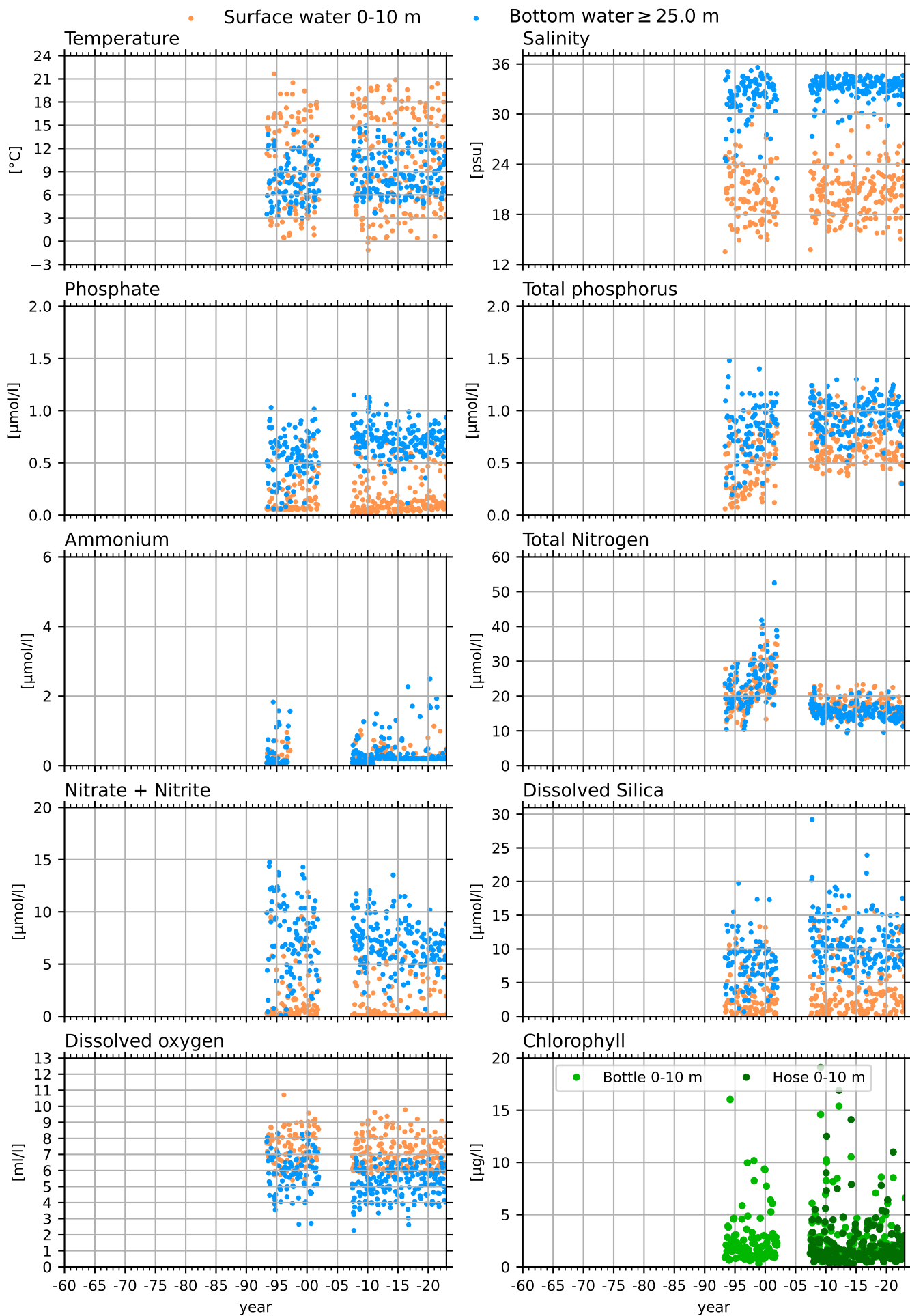

W LANDSKRONA, THE SOUND

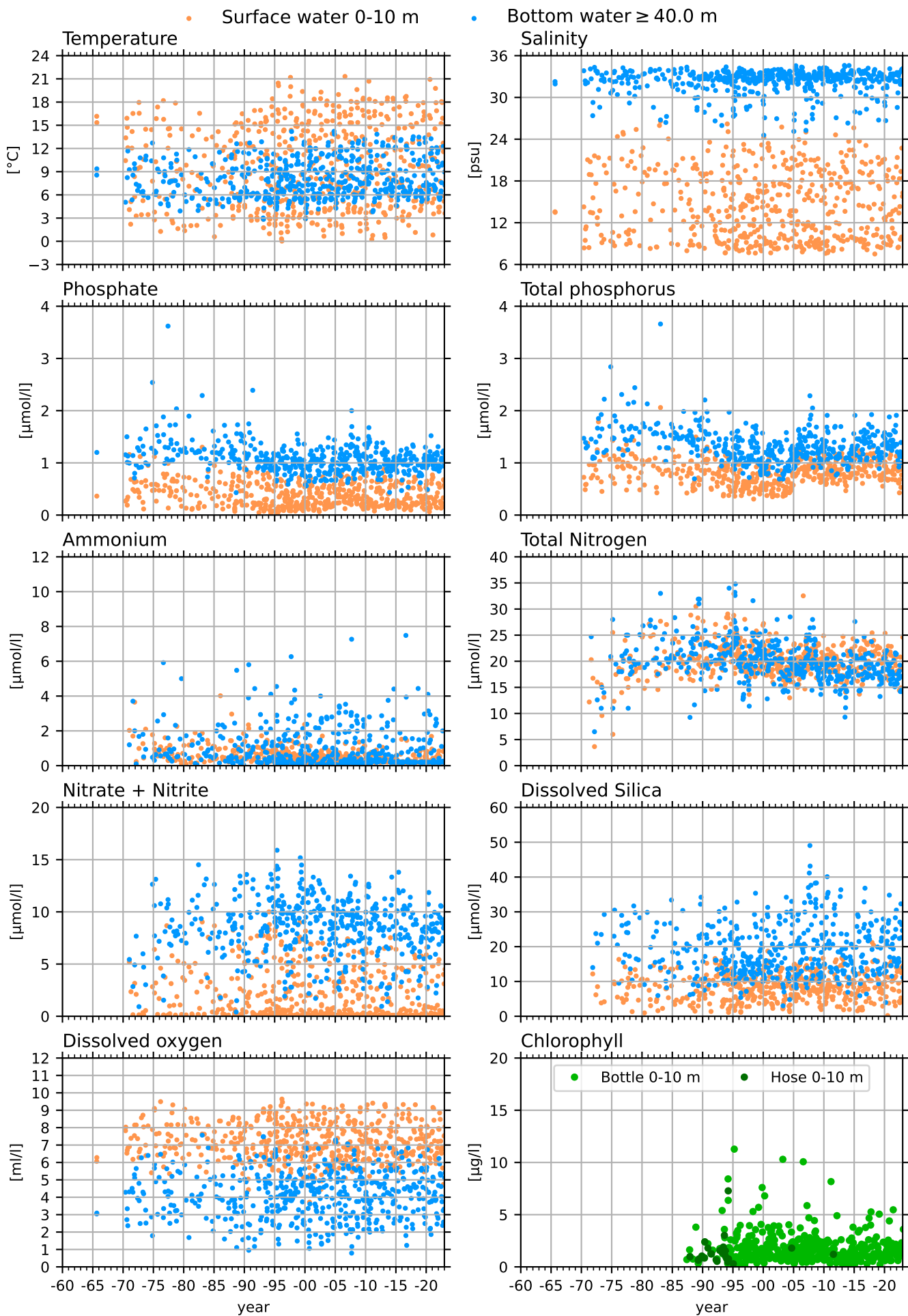

BY1, ARKONA

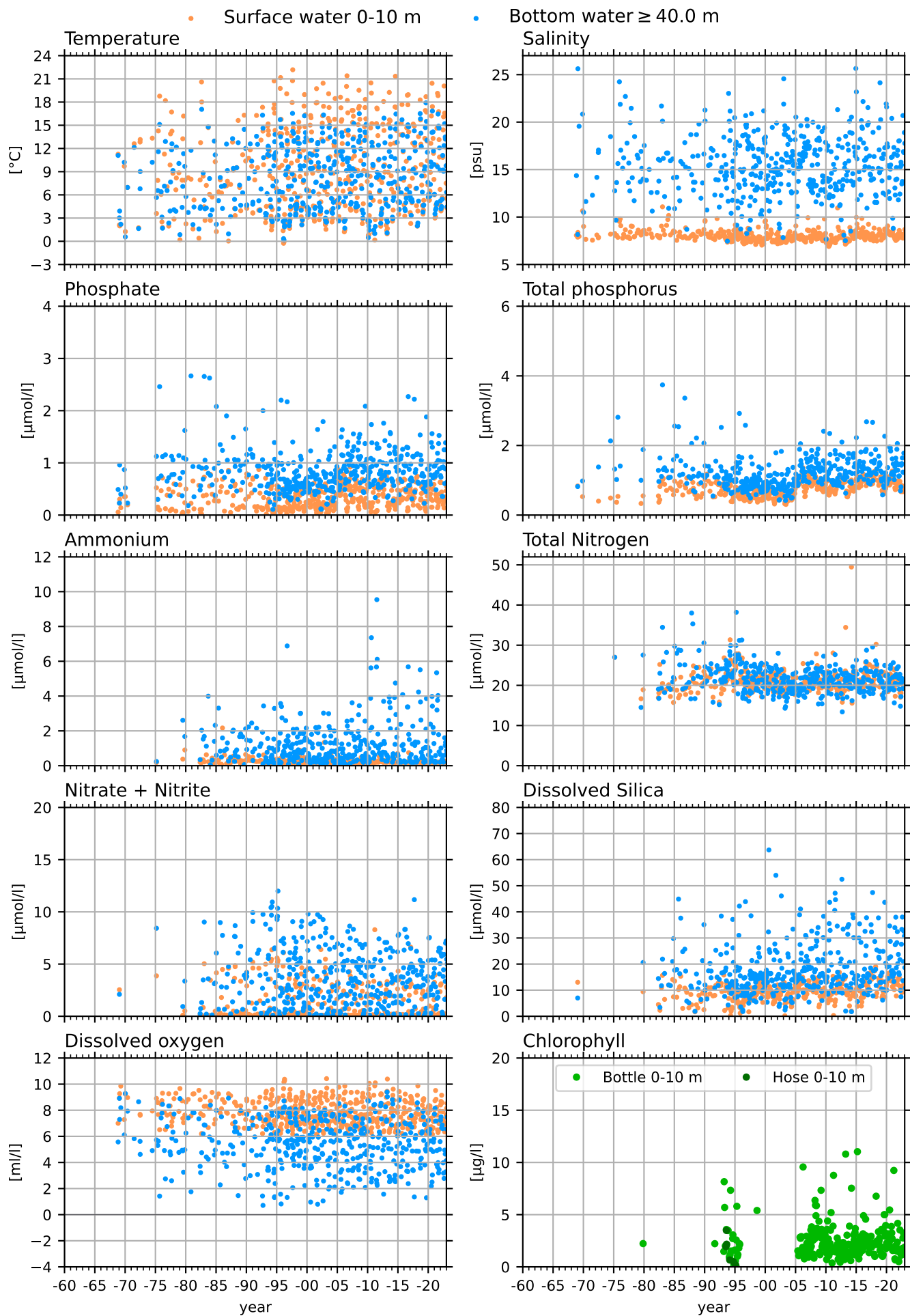

BY2 ARKONA, ARKONA

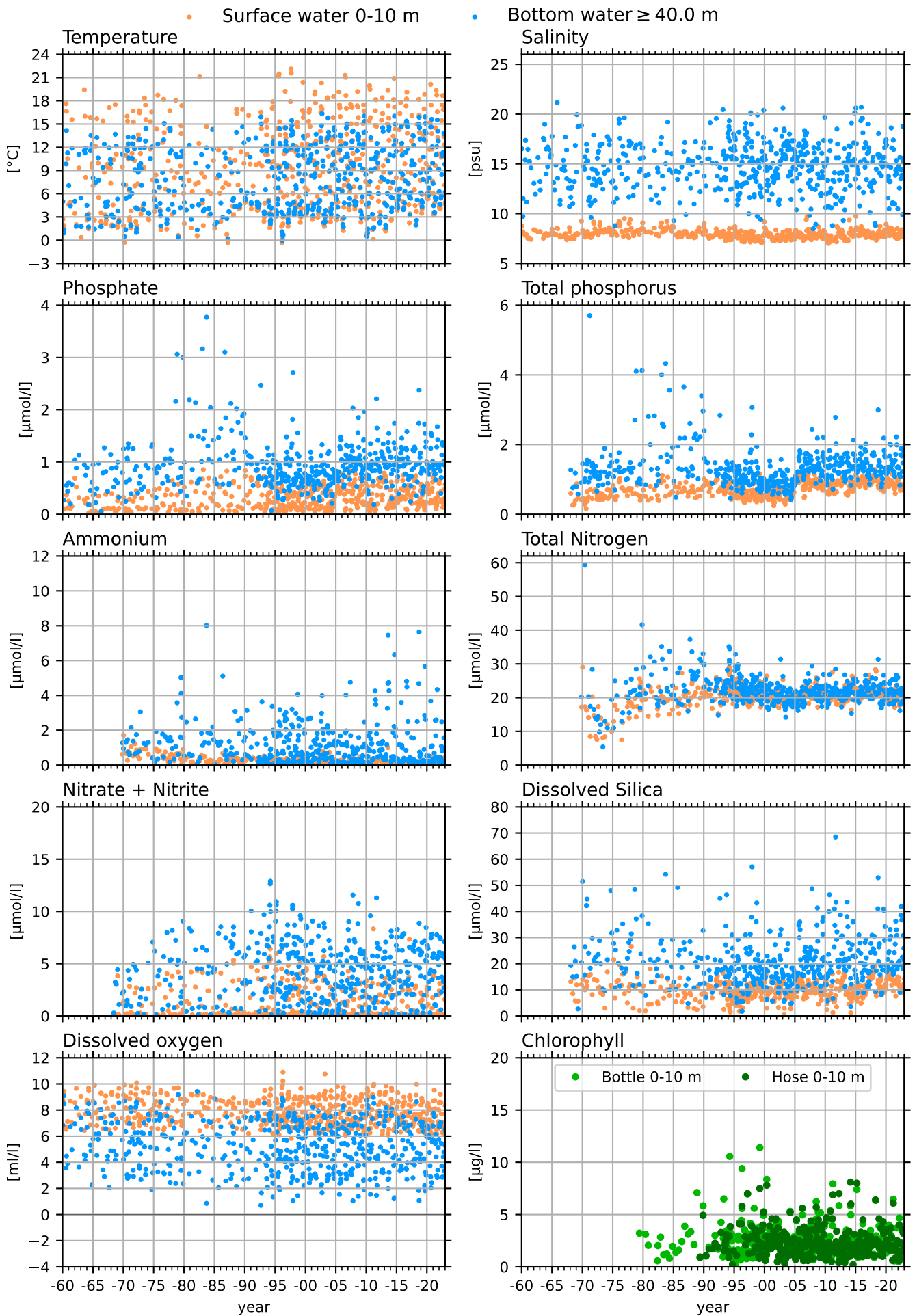

HANÖBUKTEN, BORNHOLM

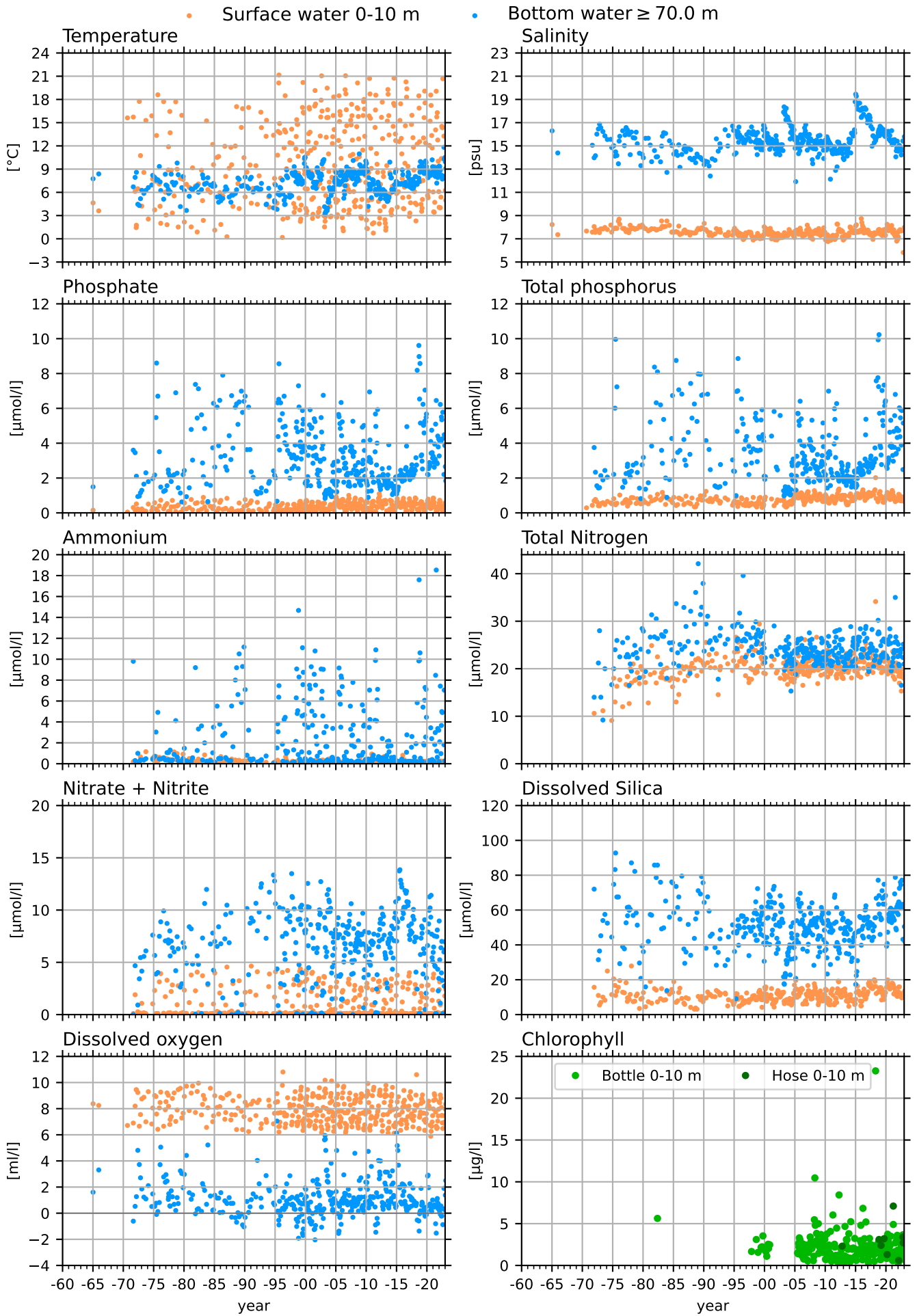

BY4 CHRISTIANSÖ, BORNHOLM

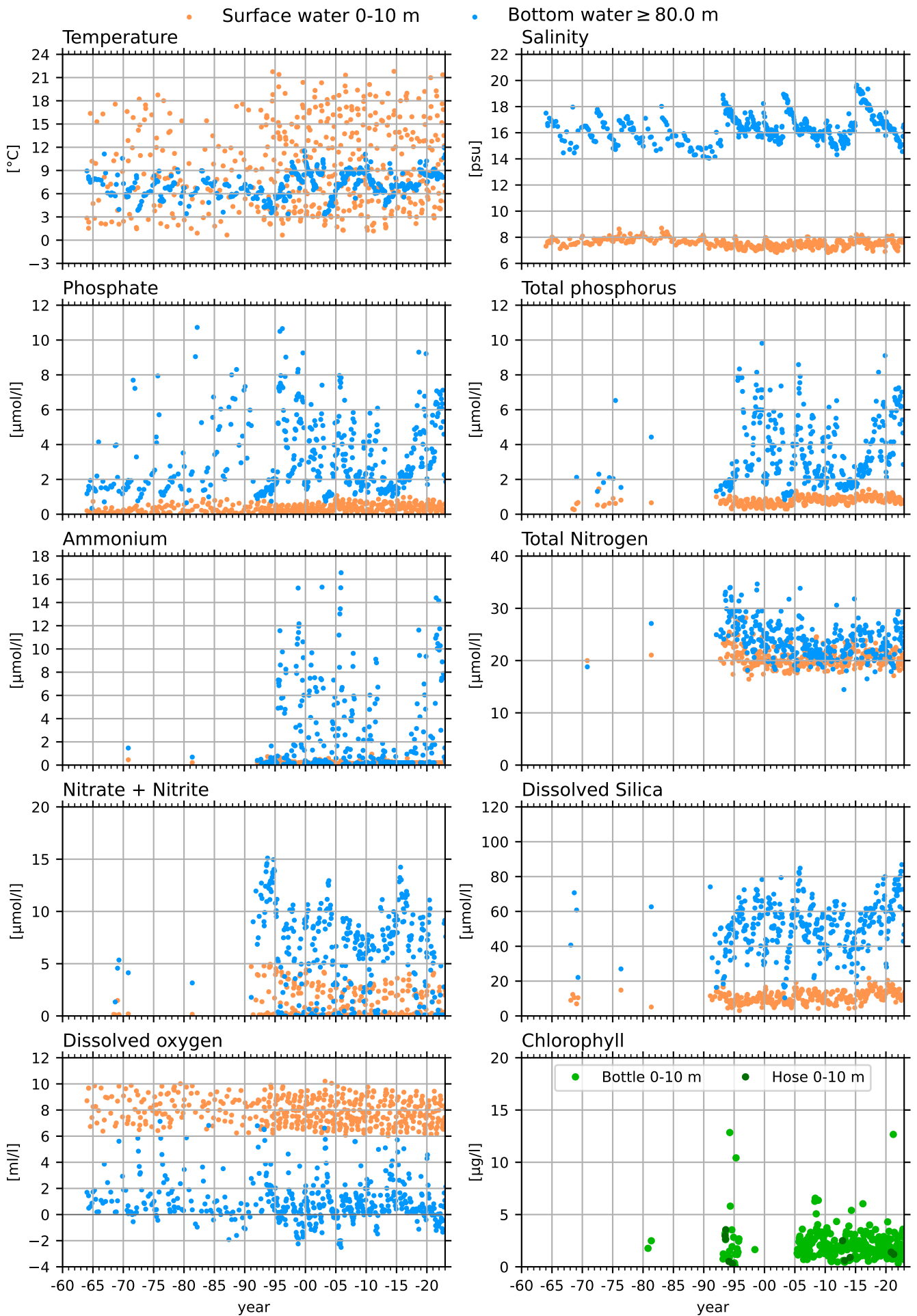

BY5 BORNHOLM DEEP, BORNHOLM

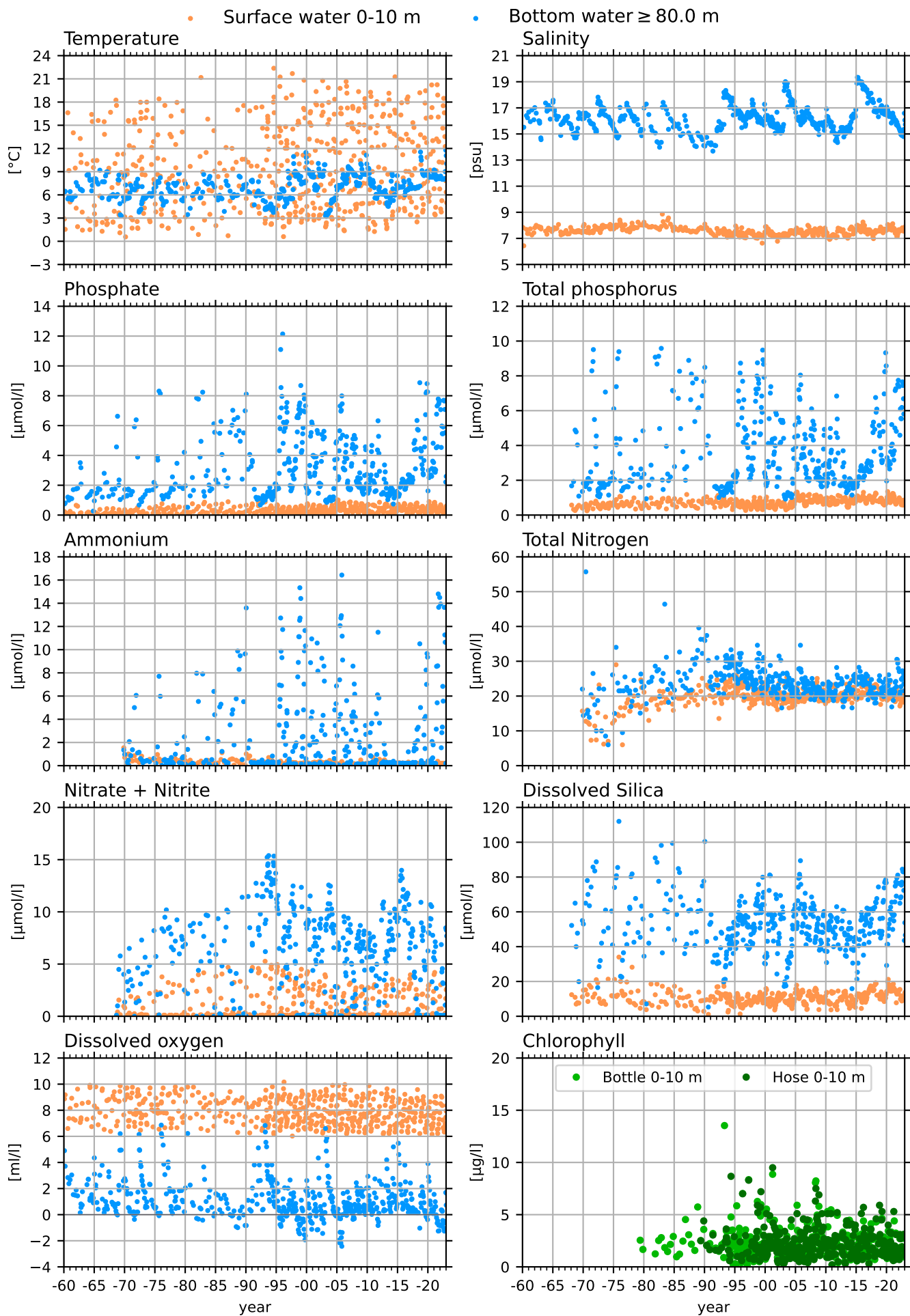

REF M1V1, BORNHOLM COASTAL

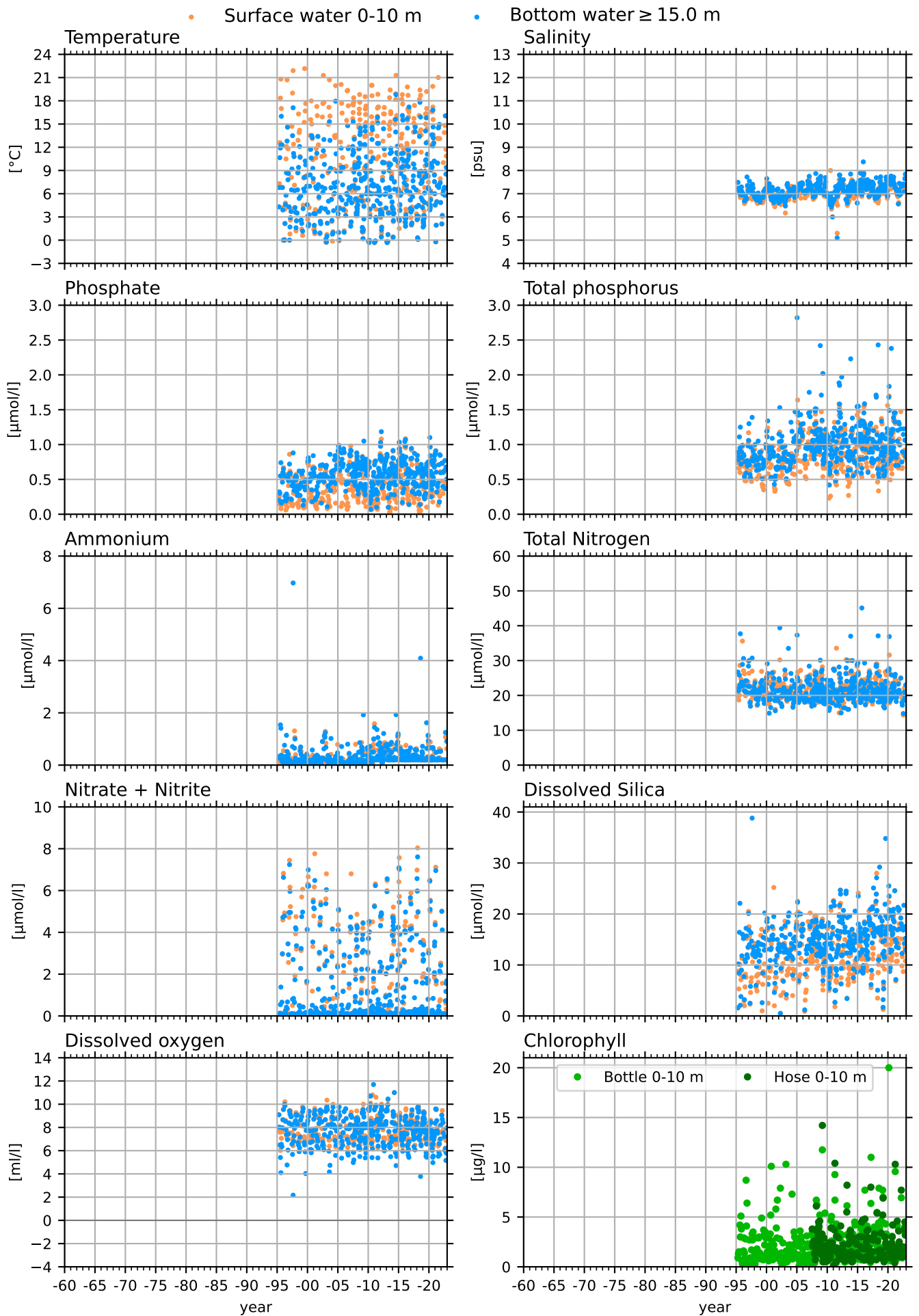

BCS III-10, EASTERN GOTLAND BASIN

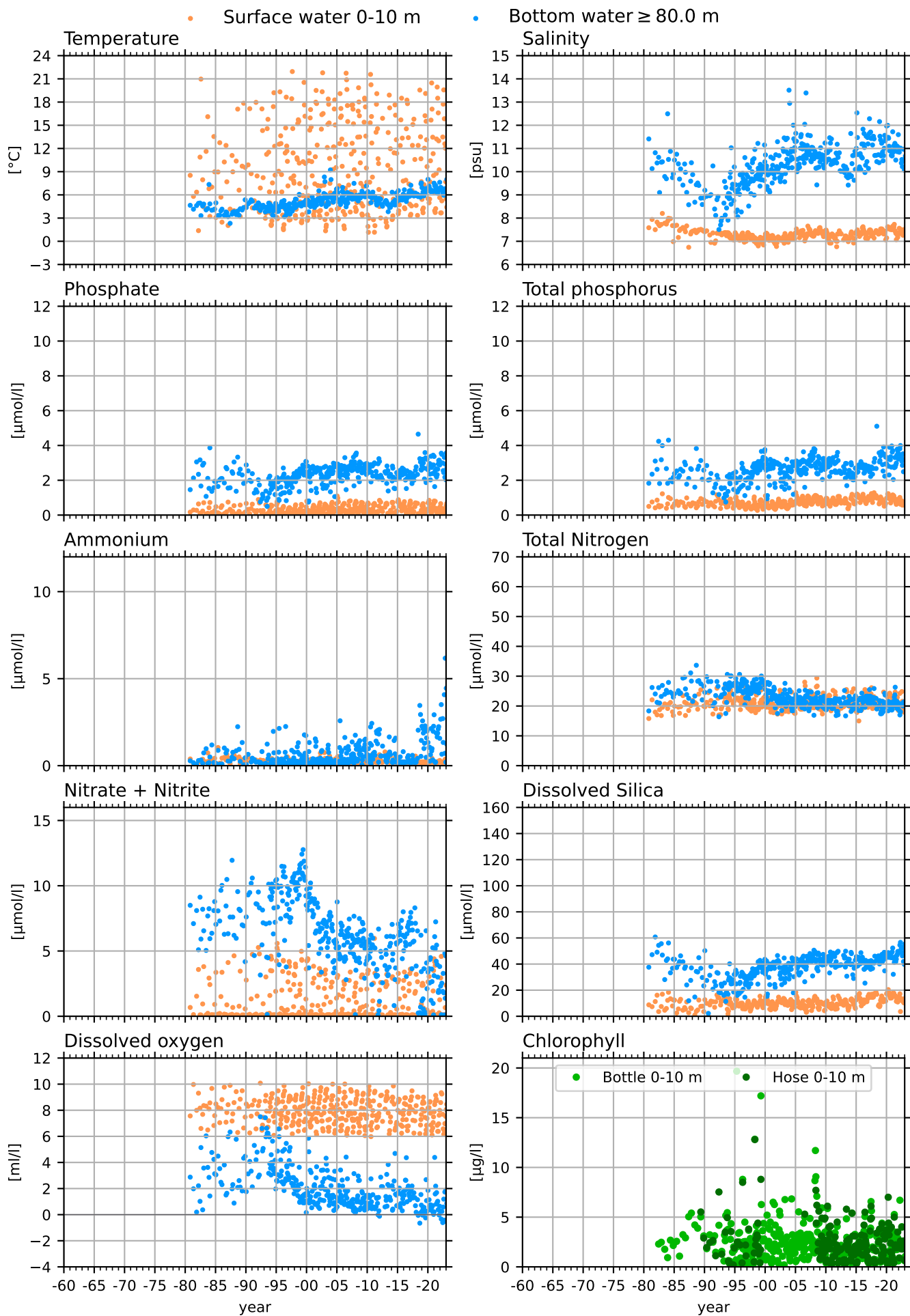

BY10, EASTERN GOTLAND BASIN

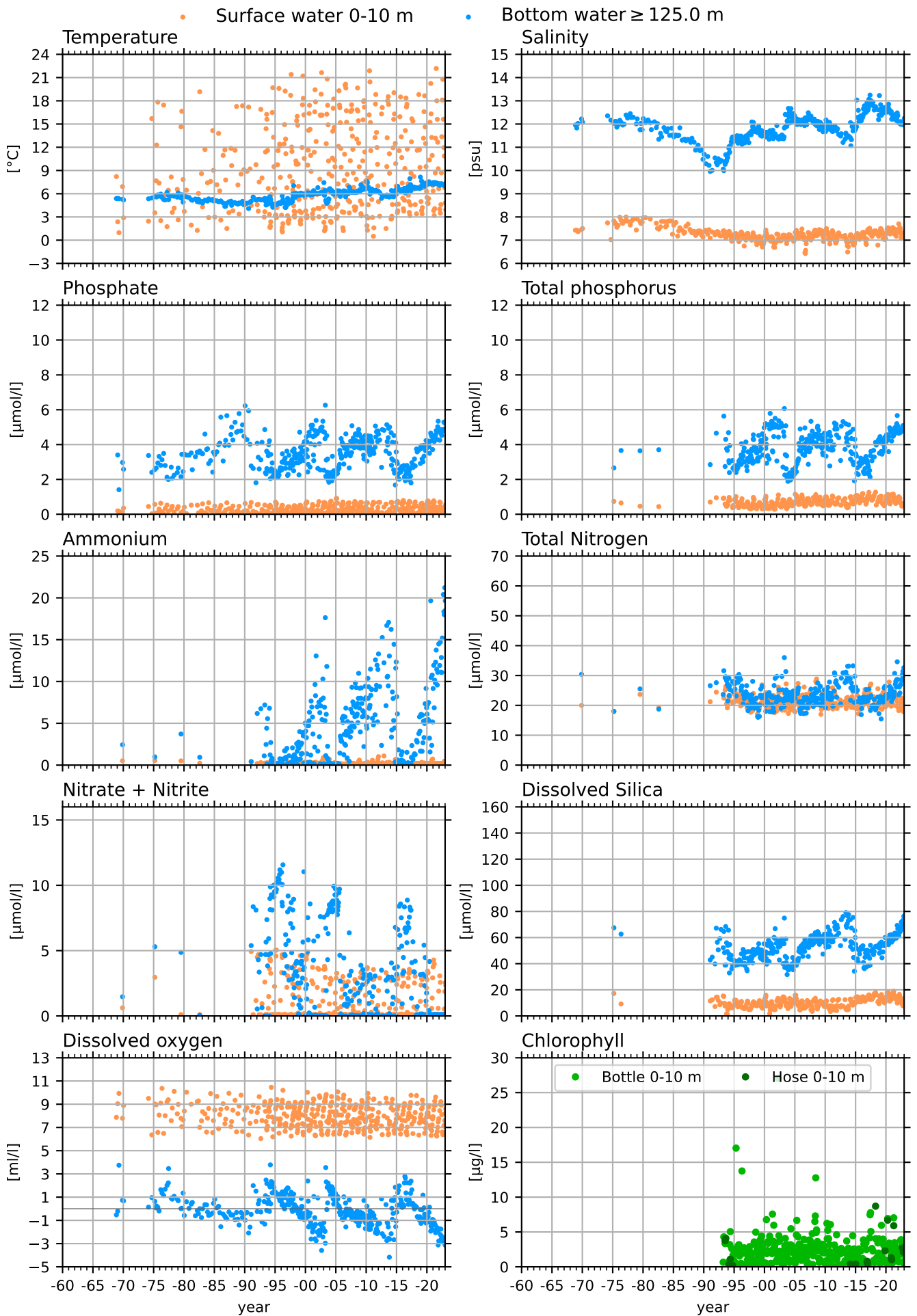

BY15 GOTLAND DEEP, EASTERN GOTLAND BASIN

● Surface water 0-10 m

● Bottom water ≥ 225.0 m

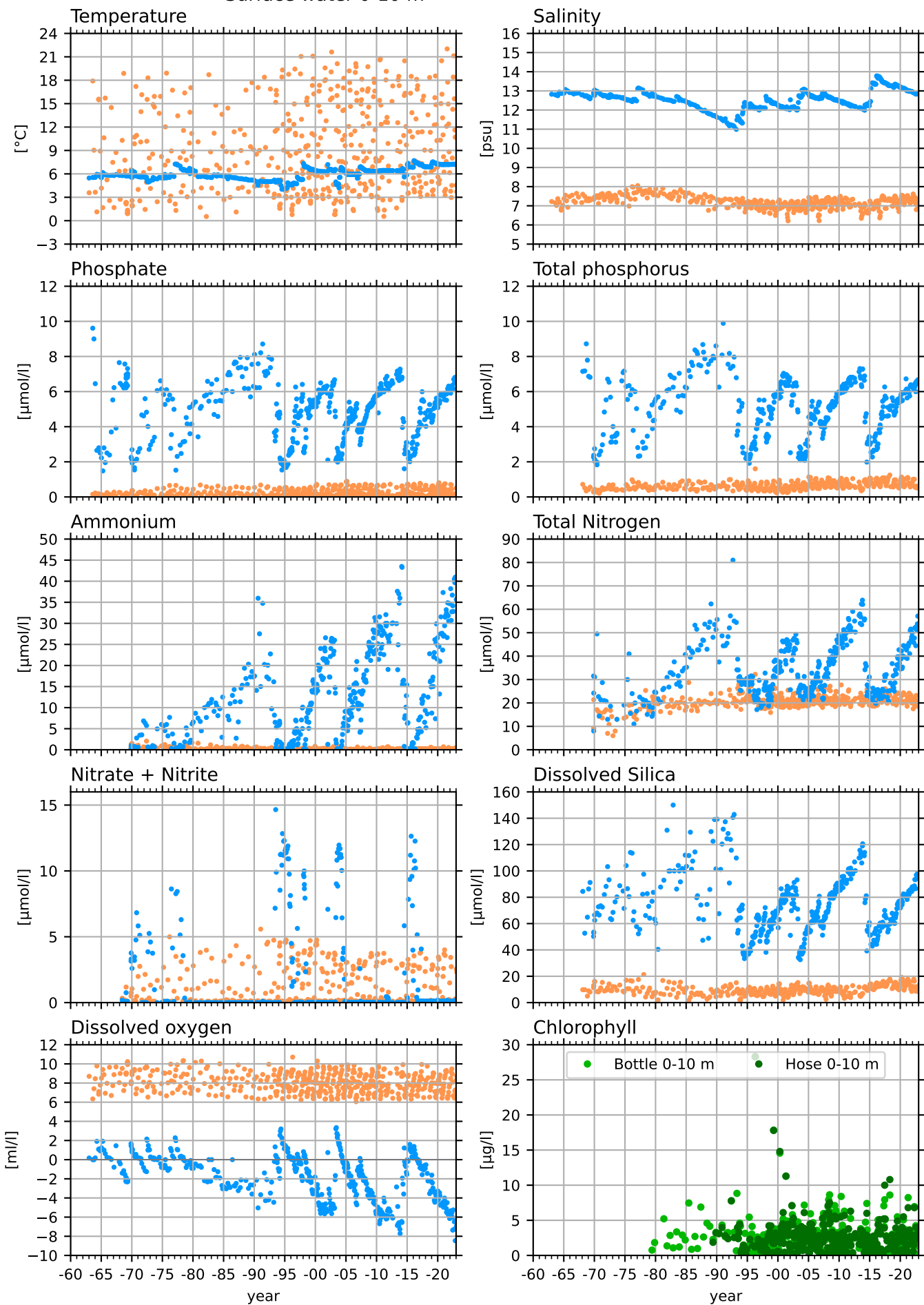

BY20 FÅRÖ DEEP, EASTERN GOTLAND BASIN

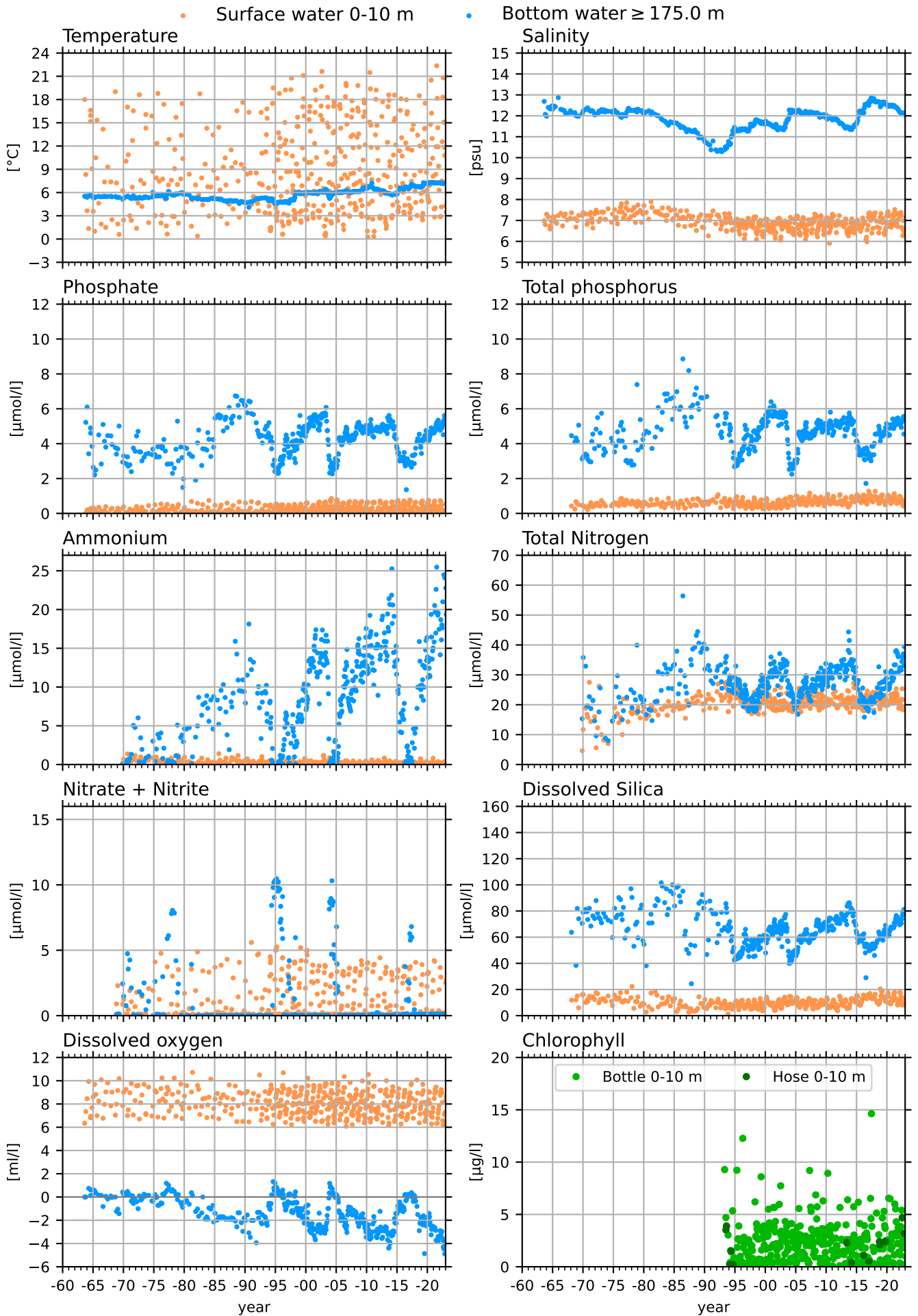

BY29 / LL19, NORTHERN BALTIC PROPER

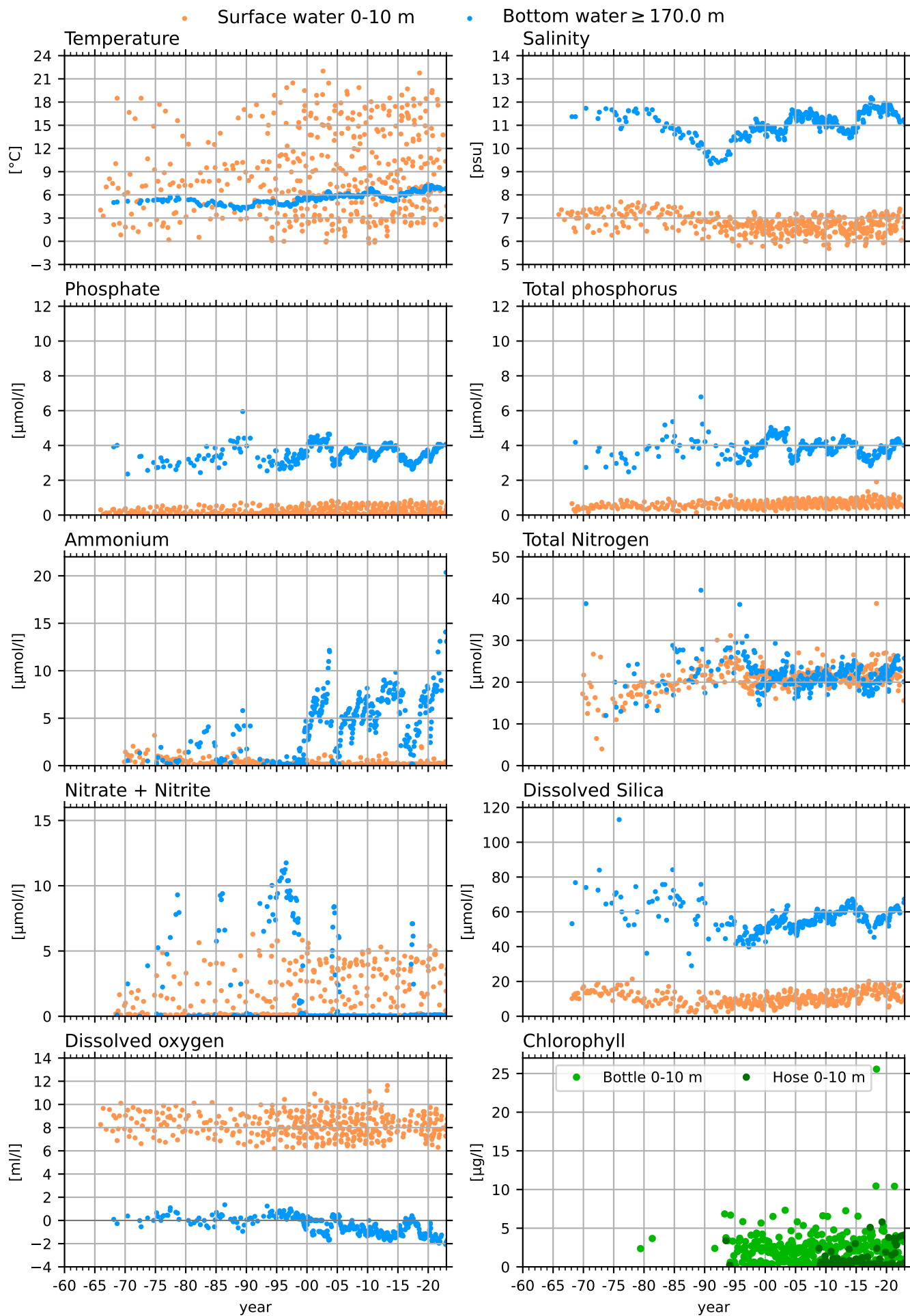

BY31 LANDSORT DEEP, WESTERN GOTLAND BASIN

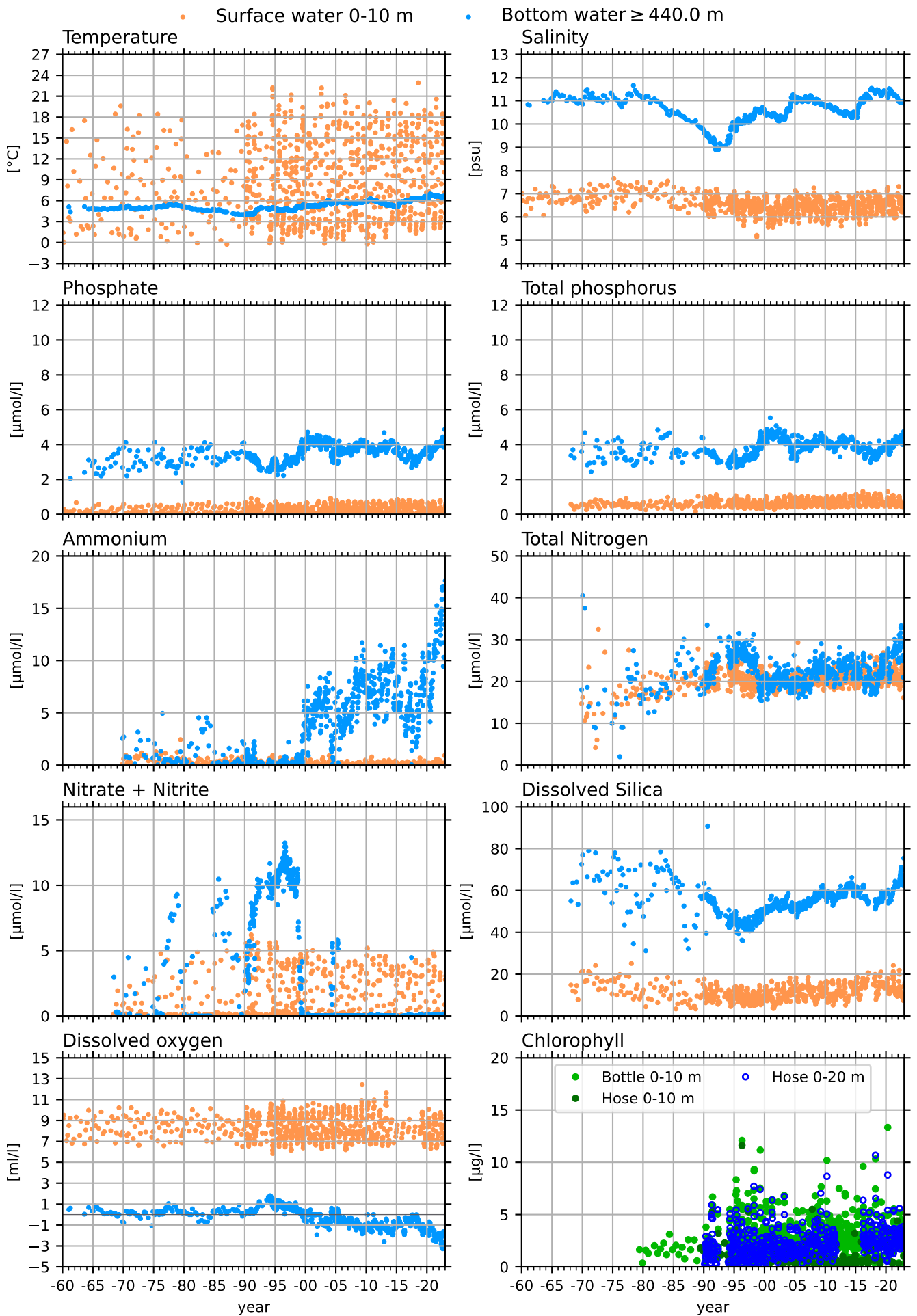

B1 (ASKÖ), WESTERN GOTLAND BASIN COASTAL

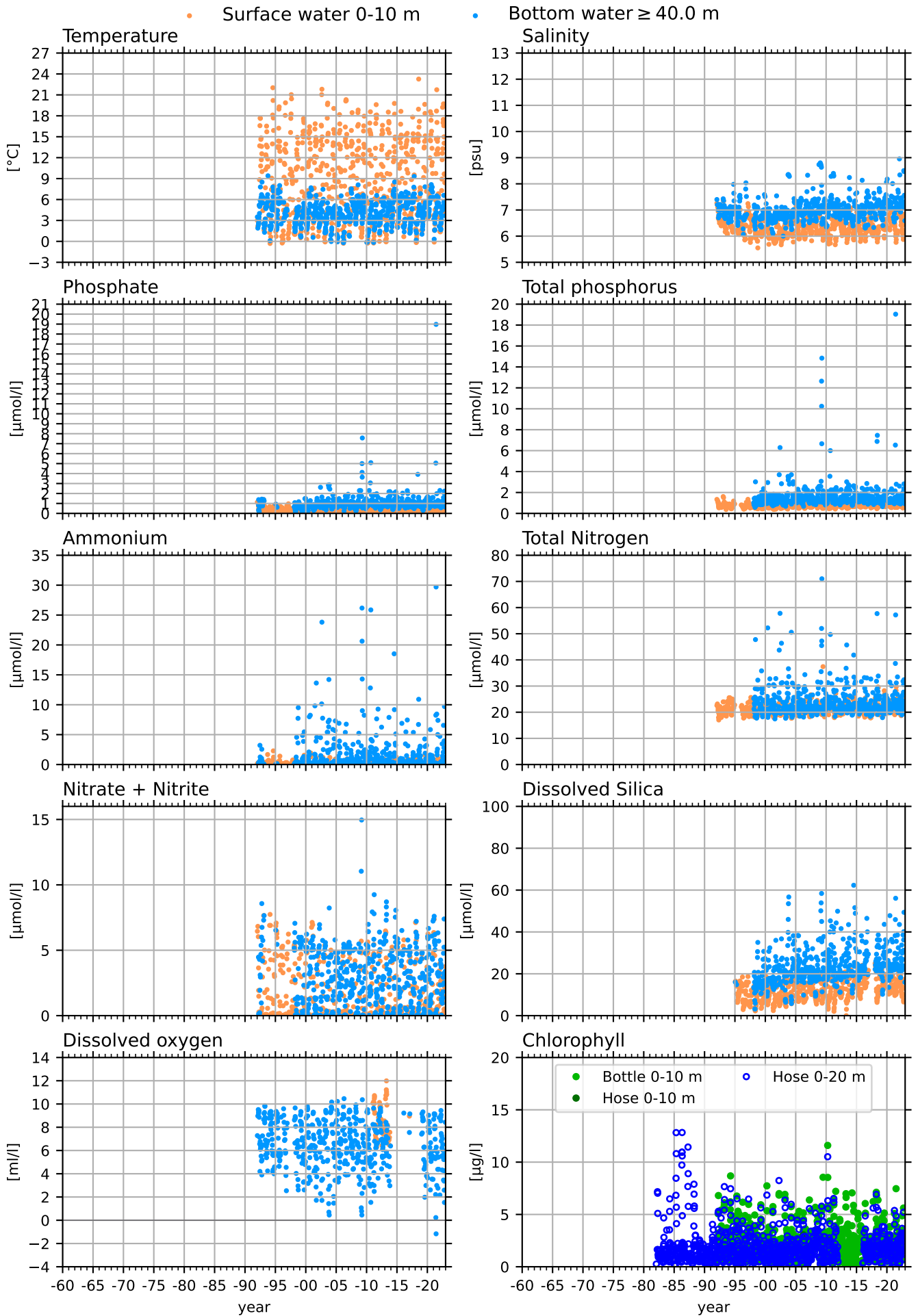

BY32 NORRKÖPING DEEP, WESTERN GOTLAND BASIN

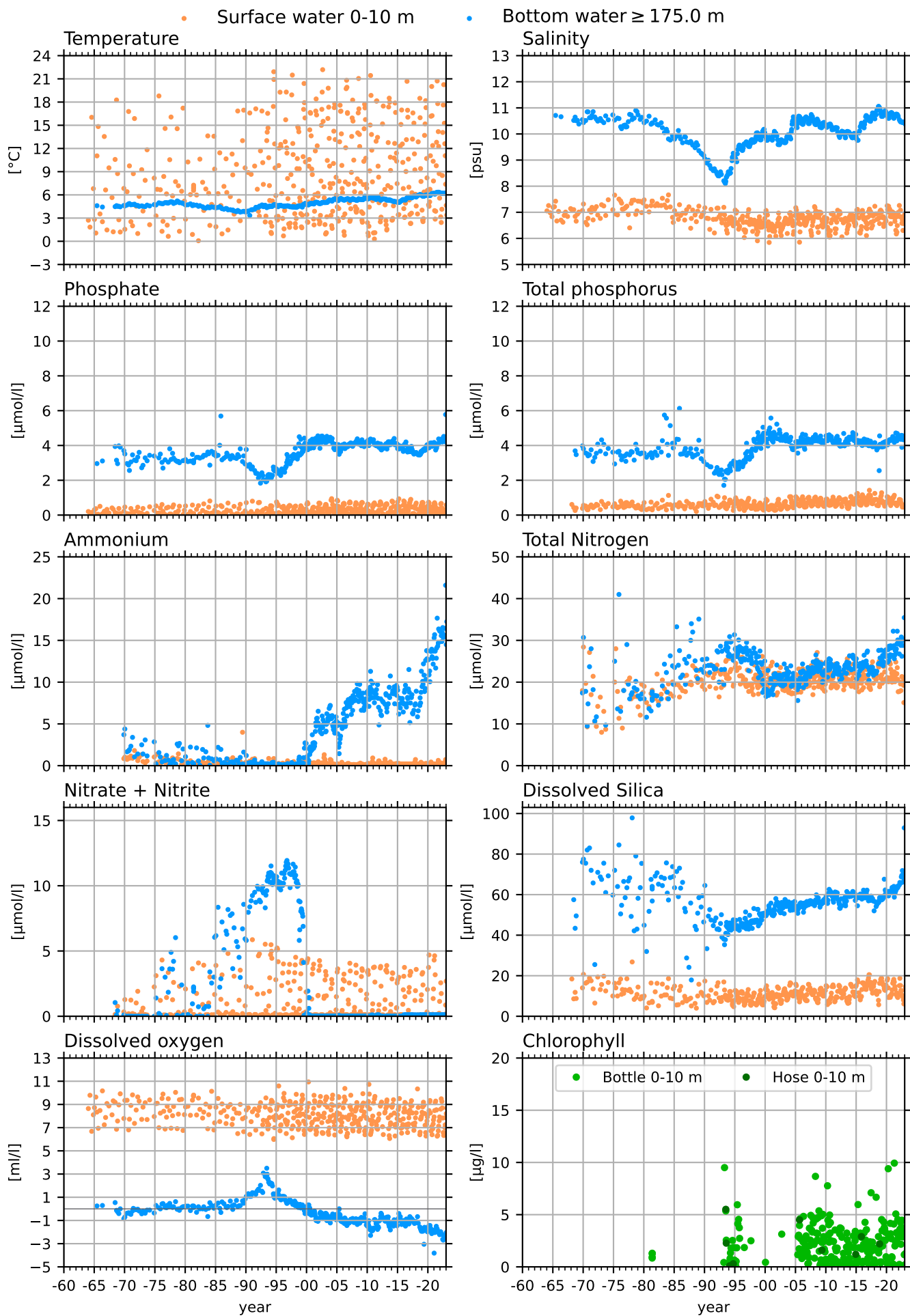

BY38 KARLSÖ DEEP, WESTERN GOTLAND BASIN

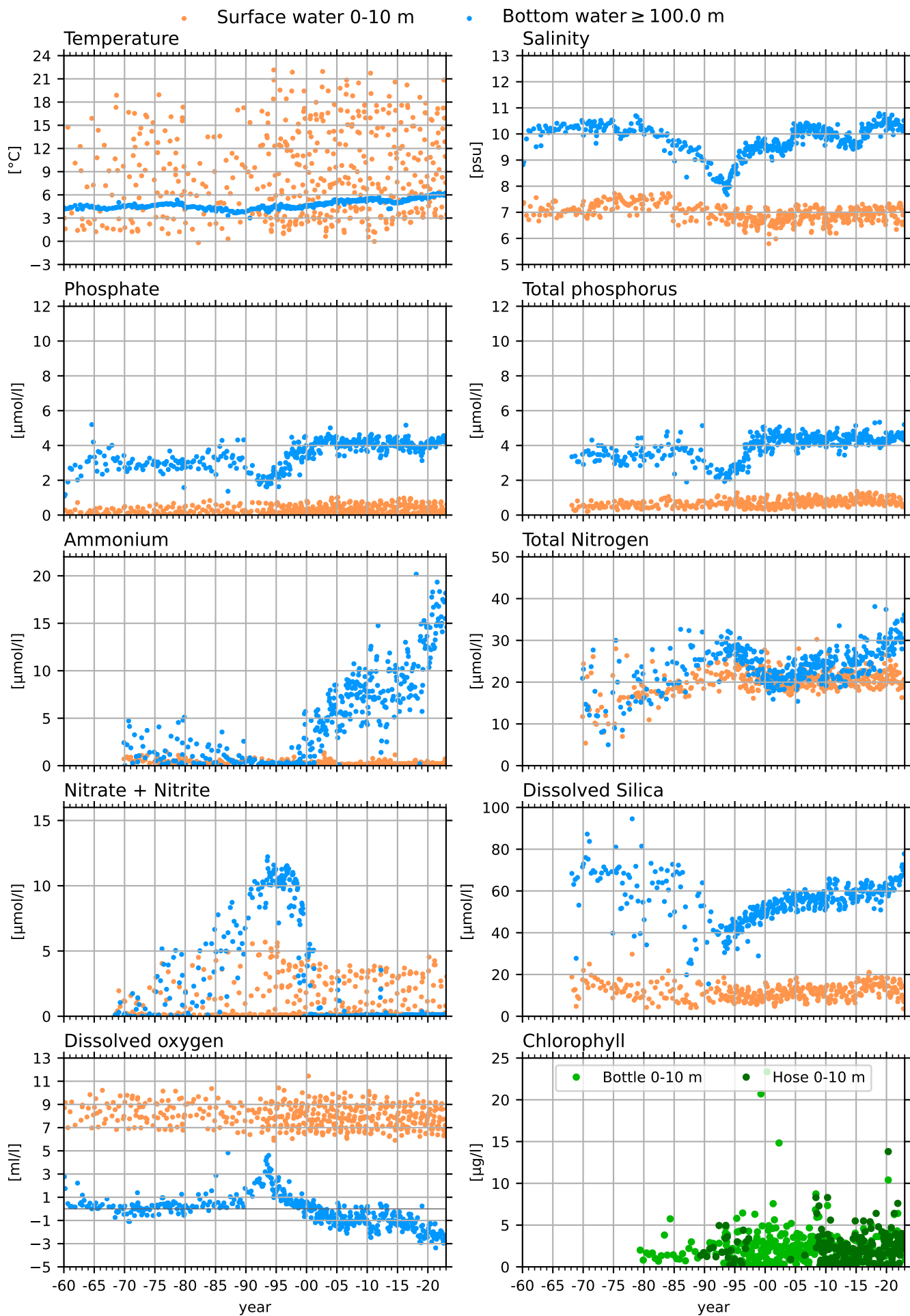

BY39 ÖLANDS S UDDE, WESTERN GOTLAND BASIN

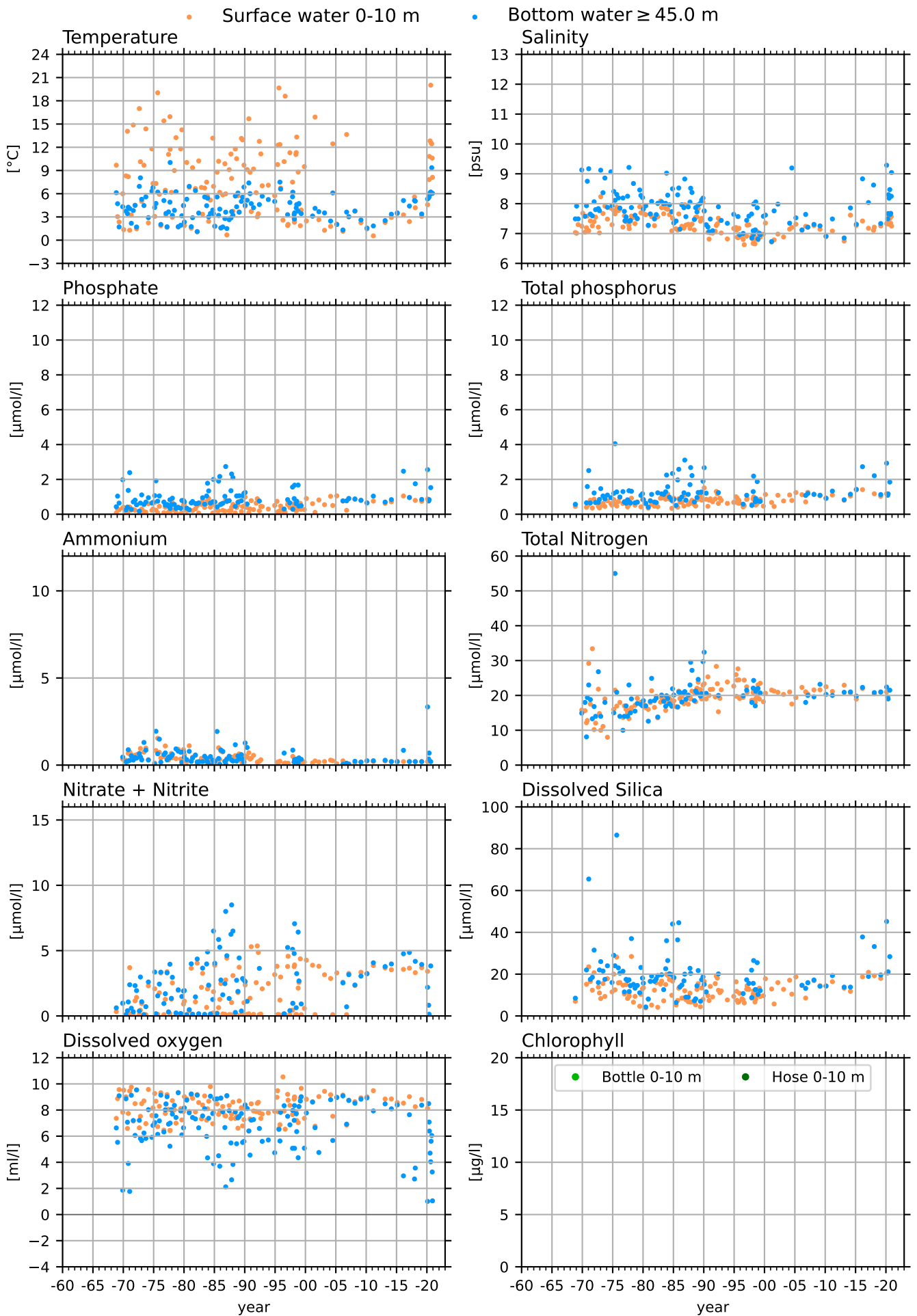

MS4 / C14, BOTHNIAN SEA

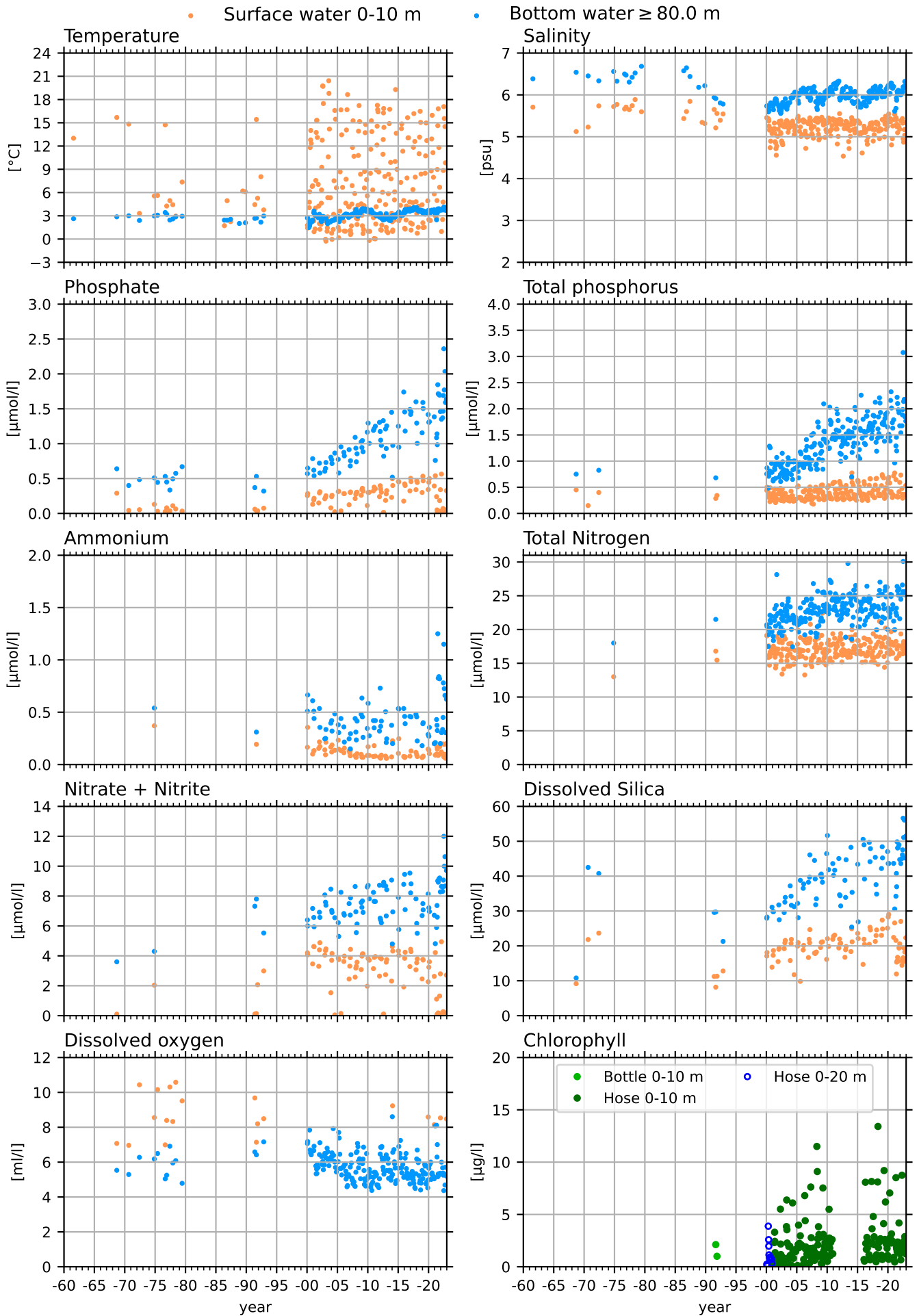

C3, BOTHNIAN SEA

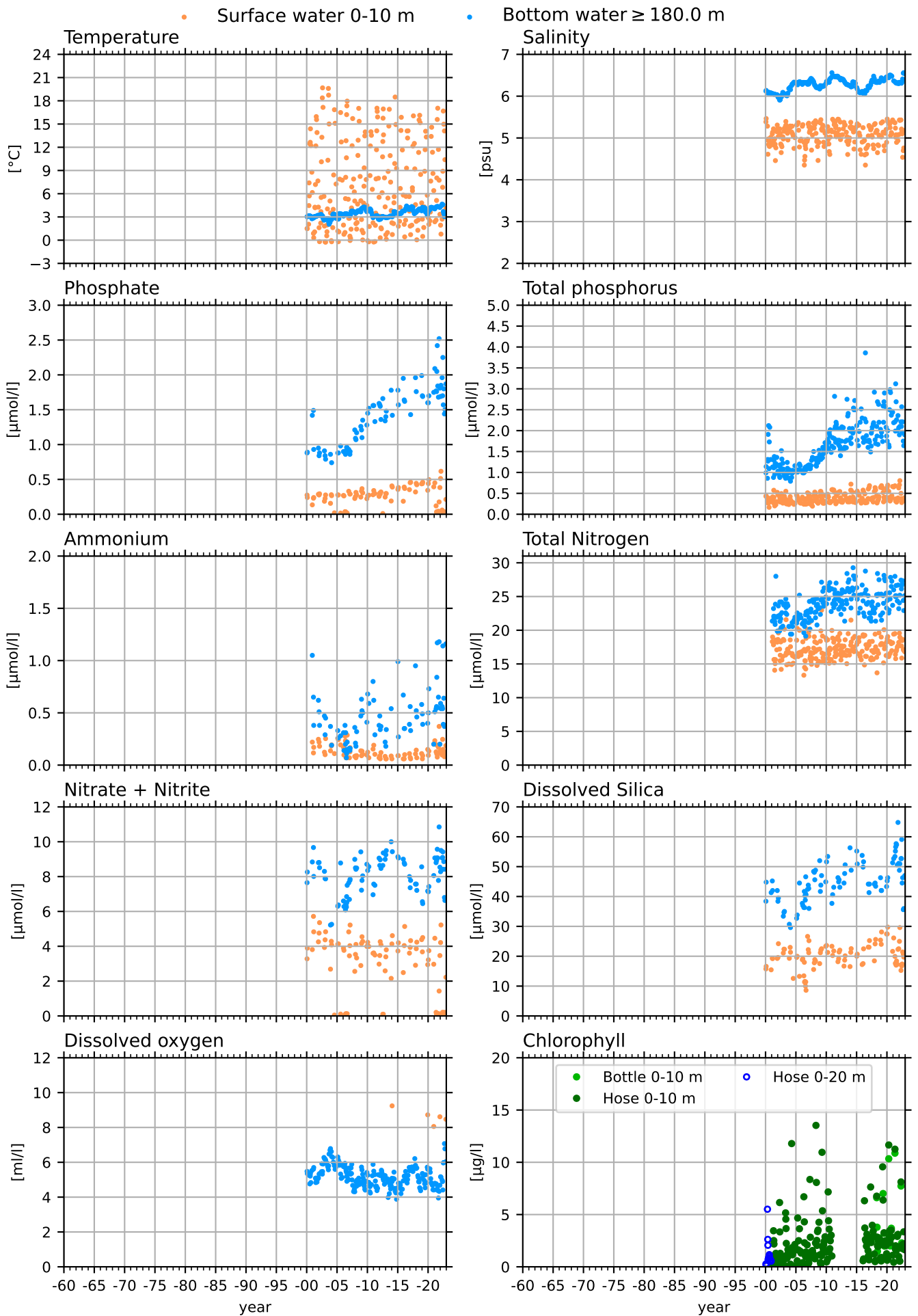

GAVIK-1, BOTHNIAN SEA COASTAL

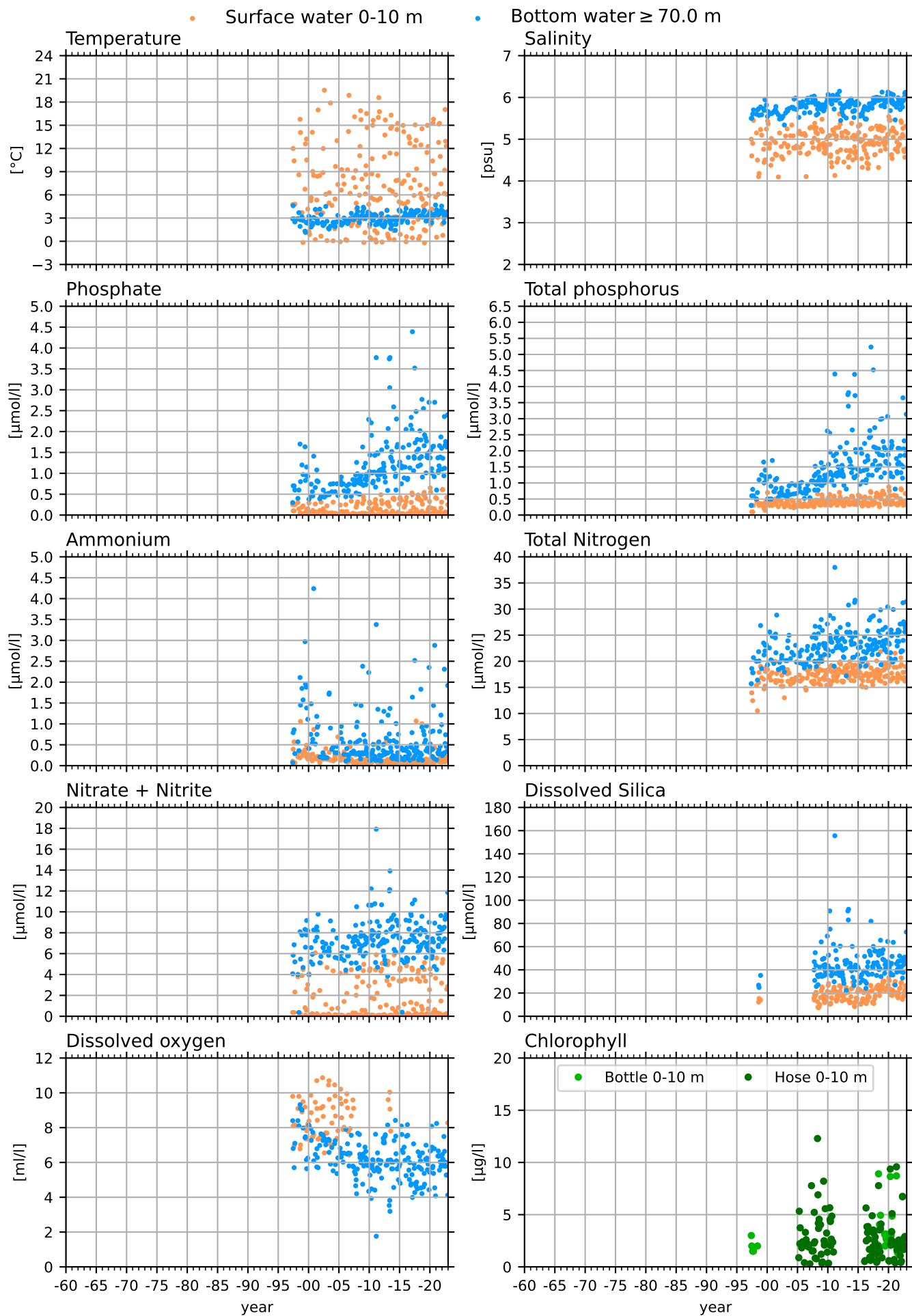

B7 & NB1 / B3, THE QUARK

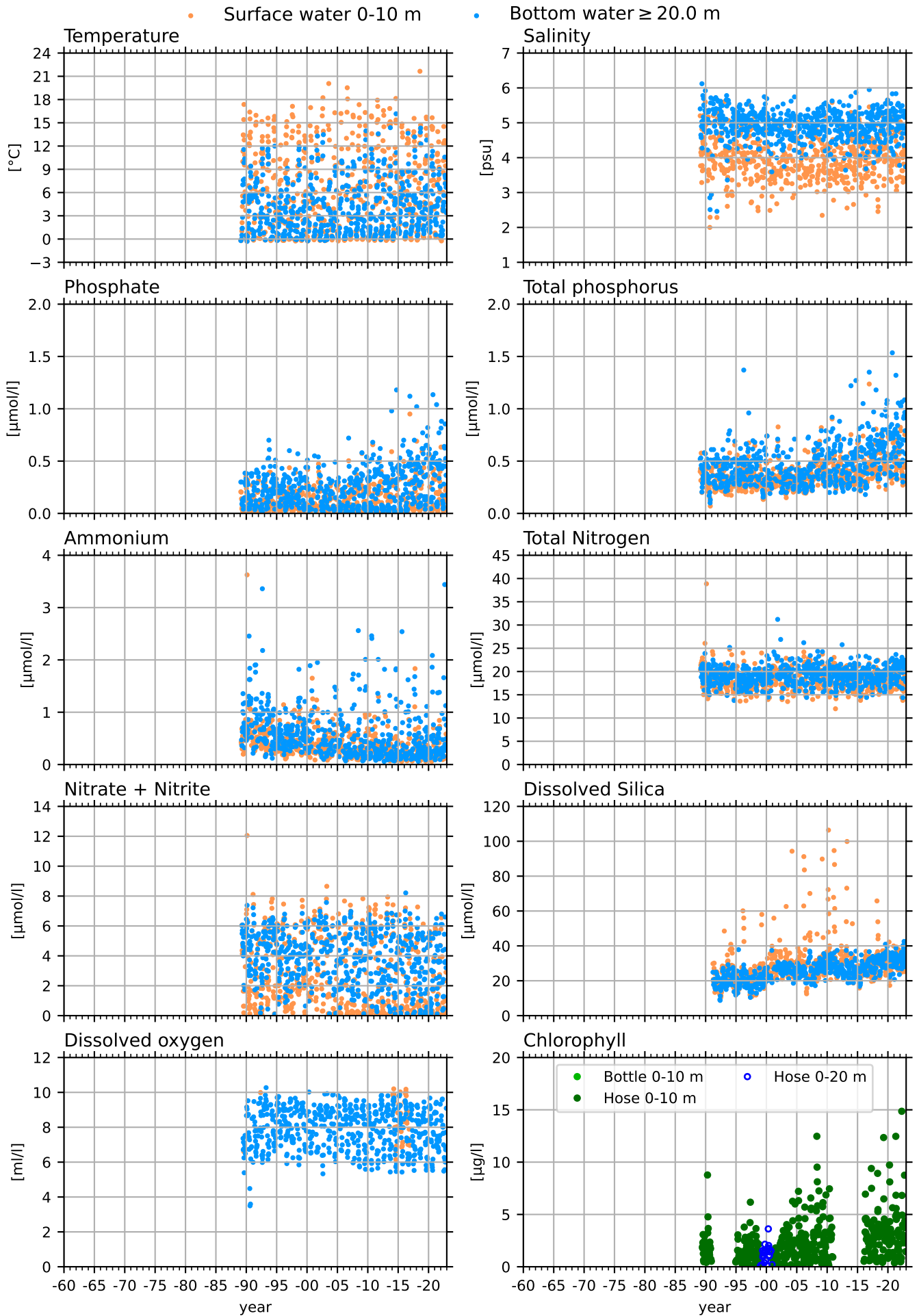

F9 / A13, BOTHNIAN BAY

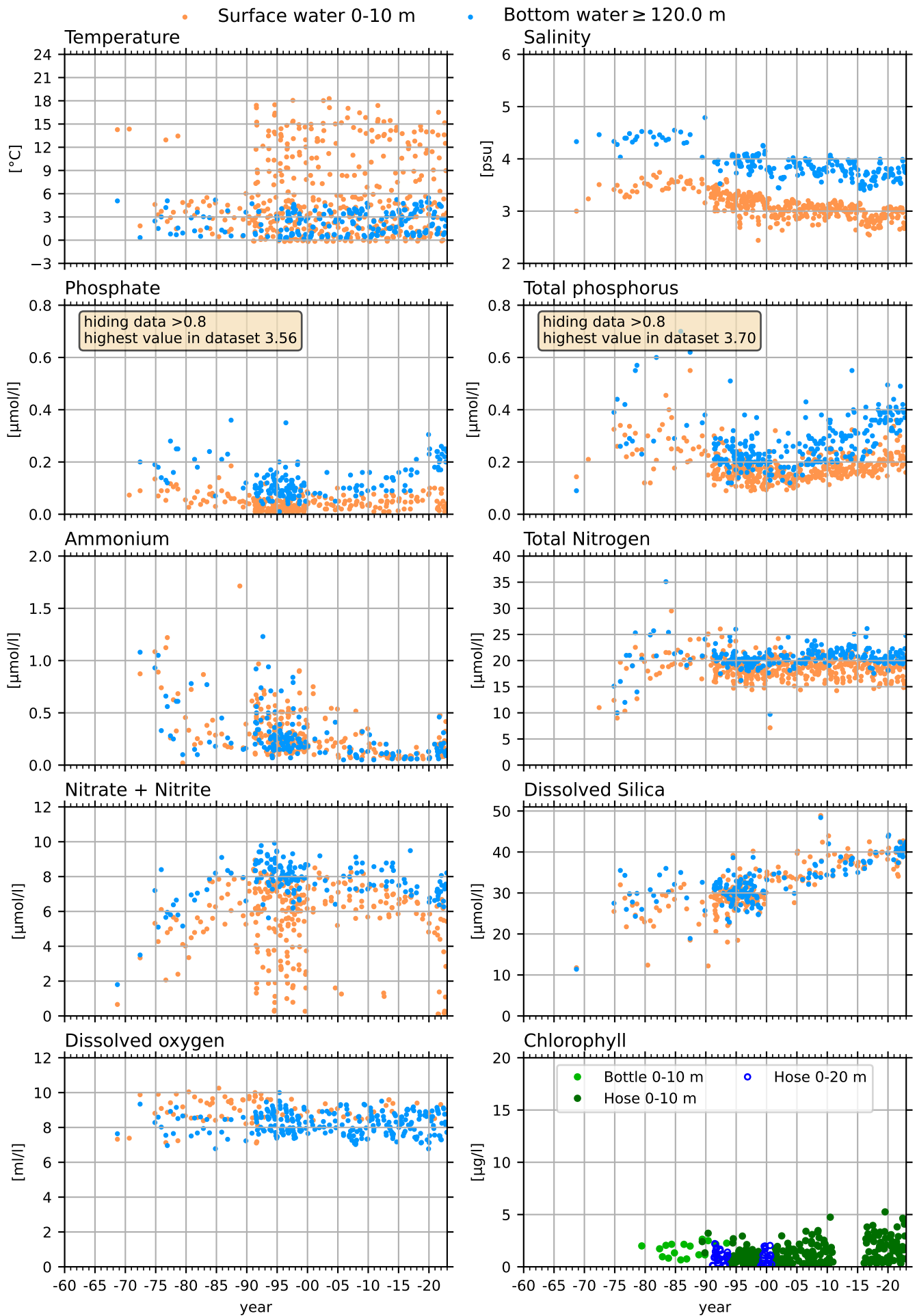

F3 / A5, BOTHNIAN BAY

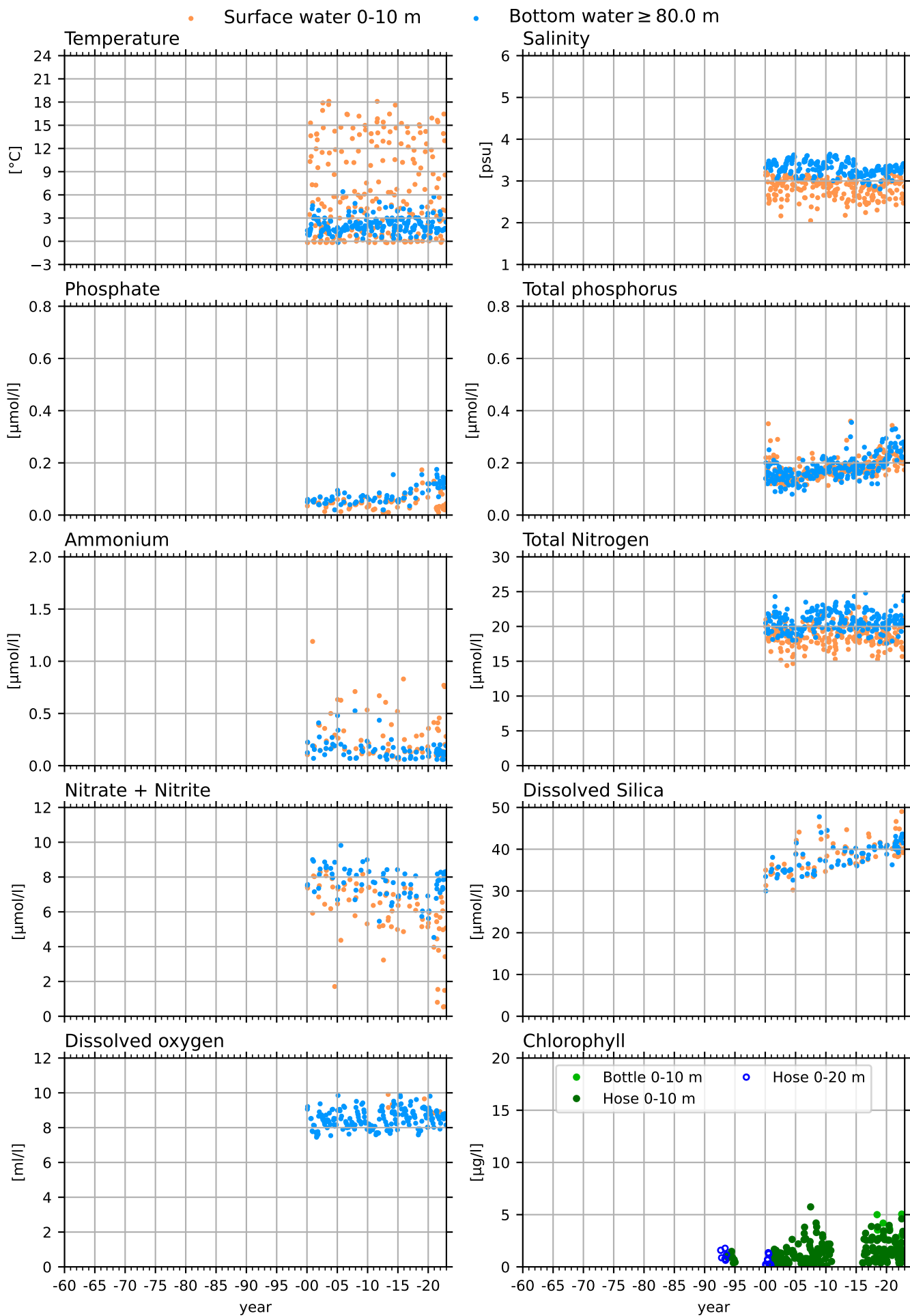

RÅNEÅ-1, BOTHNIAN BAY COASTAL

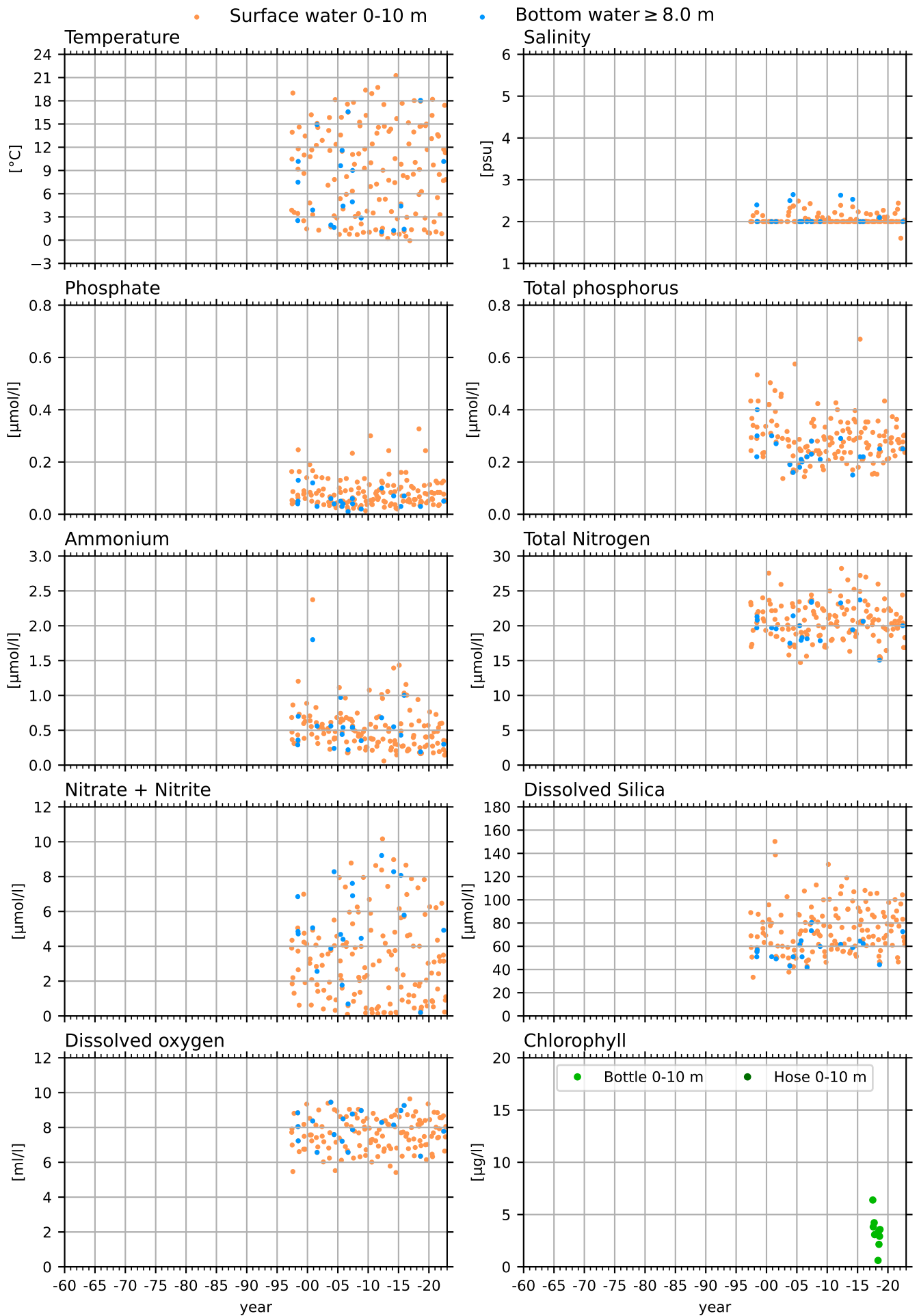

RÅNEÅ-2, BOTHNIAN BAY COASTAL

