

ICE CHART ISKARTA

VALID DATE: 2017-05-29

Ice type	Concentration
New ice Nyis	7/10 - 10/10
Nilas, grey ice Tunn jämn is	9/10 - 10/10
Fast ice Fastis	10/10
Rotten fast ice Rutten fastis	10/10
Open water Öppet vatten	<1/10
Very open ice Mycket spridd drivis	1/10 - 3/10
Open ice Spridd drivis	4/10 - 6/10
Close ice Tät drivis	7/10 - 8/10
Very close ice Mycket tät drivis	9/10 - 9+10
Consolidated or compact floating ice Sammanrusen eller kompakt drivis	10/10

Symbols	
	Rafted ice Hopskuten is
	Ridges, hummocked ice Vallar, upptornad is
	Floeberit/Floeberg Isburning
	Strips and patches Drivisbälten
	Fracture zone Område med sprickor
	Brash ice barrier Stampvall
	Major ice fracture Större spricka
	Estimated ice edge Uppskattad isgräns

SWEDISH RESTRICTIONS TO NAVIGATION		
PORT	MIN. TONNAGE, ICE CLASS	VALID FROM
ALL TRAFFIC RESTRICTIONS ARE CANCELLED		
Sjöfartsverket		
2017-05-28		

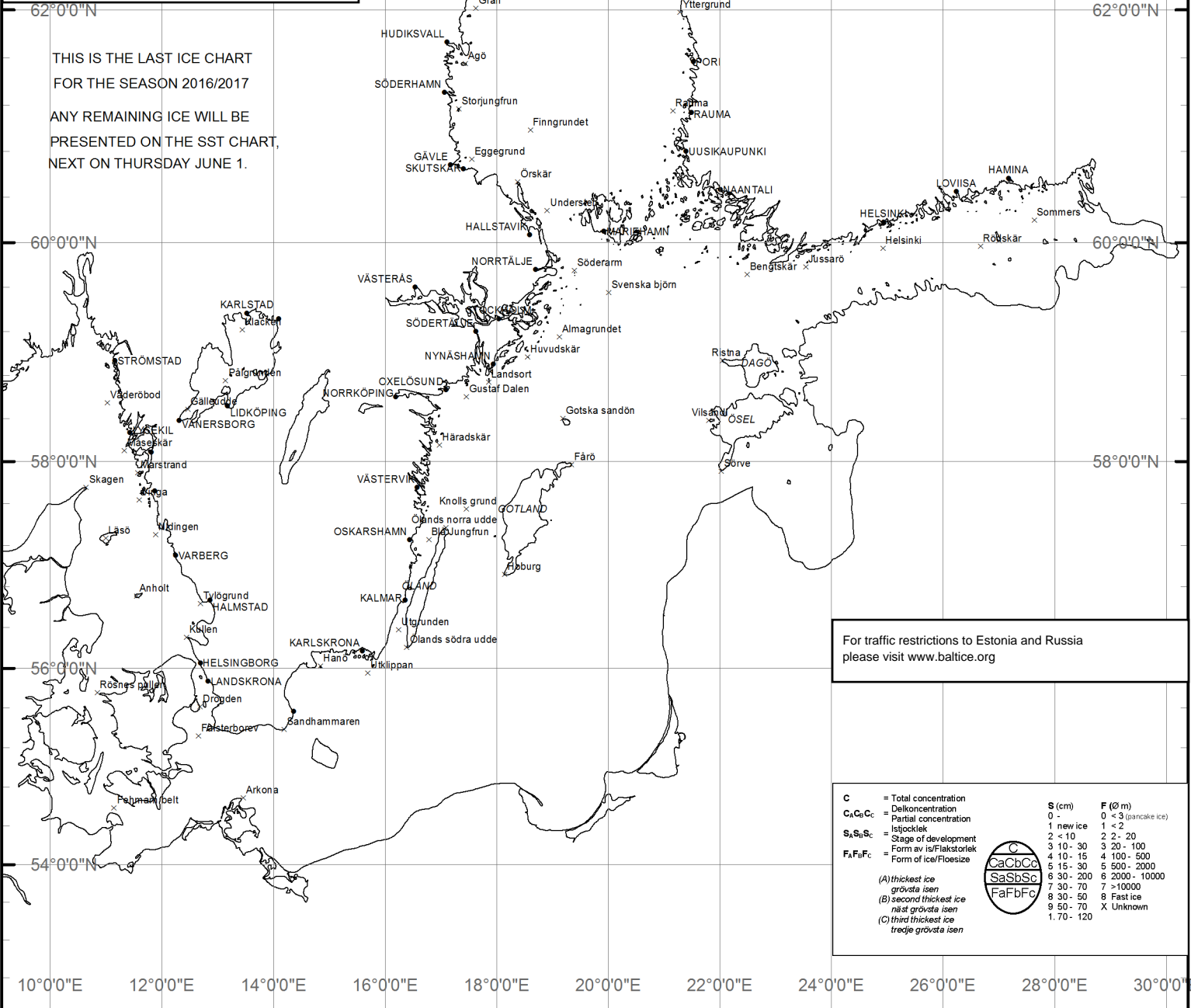

THIS IS THE LAST ICE CHART
FOR THE SEASON 2016/2017
ANY REMAINING ICE WILL BE
PRESENTED ON THE SST CHART,
NEXT ON THURSDAY JUNE 1.

FINNISH RESTRICTIONS TO NAVIGATION		
PORT	MIN. TONNAGE, ICE CLASS	VALID FROM
ALL TRAFFIC RESTRICTIONS ARE CANCELLED		
2017-05-29		

For traffic restrictions to Estonia and Russia
please visit www.baltice.org

C	S (cm)	F (Ø m)
C ₁ C ₂ C ₃	0 -	0 < 3 (pancake ice)
C ₁ C ₂ C ₃	1	1 - 2
S ₁ S ₂ S ₃	2 < 10	2 - 20
F ₁ F ₂ F ₃	3 10 - 30	3 20 - 100
F ₁ F ₂ F ₃	4 10 - 15	4 100 - 500
F ₁ F ₂ F ₃	5 15 - 30	5 500 - 2000
F ₁ F ₂ F ₃	6 30 - 200	6 2000 - 10000
F ₁ F ₂ F ₃	7 30 - 70	7 > 10000
F ₁ F ₂ F ₃	8 30 - 50	8 Fast ice
F ₁ F ₂ F ₃	9 50 - 70	9 Unknown
F ₁ F ₂ F ₃	1 70 - 120	X Unknown



(A) thickest ice
grövsta isen
(B) second thickest ice
näst grövsta isen
(C) third thickest ice
tredje grövsta isen